

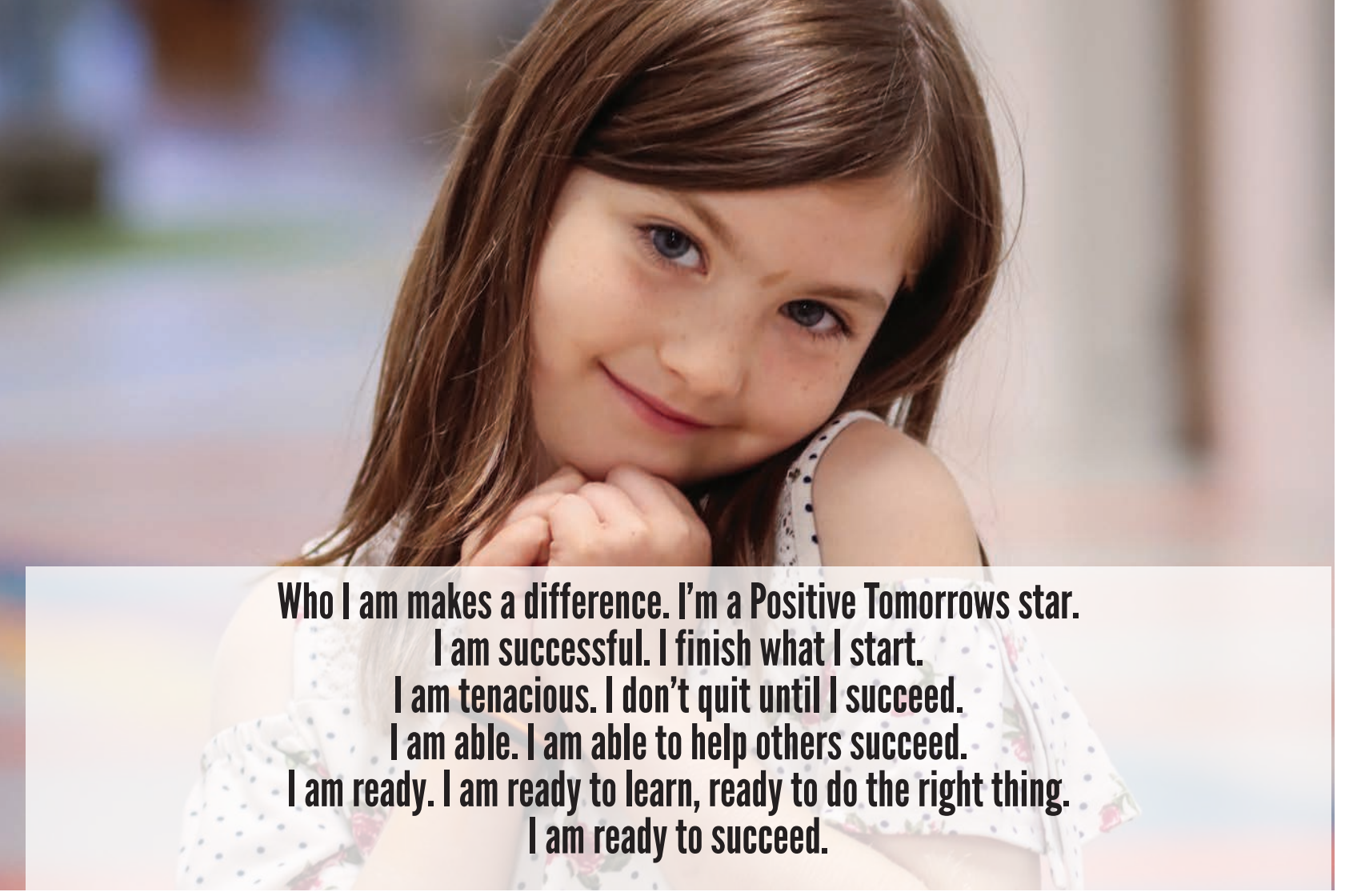

Annual Report

July 1, 2022 - June 30, 2023

Positive Tomorrows



**Who I am makes a difference. I'm a Positive Tomorrows star.
I am successful. I finish what I start.
I am tenacious. I don't quit until I succeed.
I am able. I am able to help others succeed.
I am ready. I am ready to learn, ready to do the right thing.
I am ready to succeed.**

Table of Contents

Positive Tomorrows Annual Report

Staff & Board

4

Letter from the President

6

By the Numbers

8

Family Support

10

Extracurricular

11

Positive Tomorrows Pathway

12

Housing Assistance

13

Education

15

Audited Financial Statement

18

Our Donors

20

Our Board of Directors

Executive

Gregg Henson, Gulfport Energy, Chair
Gary Armbruster, MA+ Architecture, Vice Chair
Roland Vaughn, ImageNet Consulting, Secretary
H.K. Hatcher, NBC Oklahoma, Treasurer

General

Dawn Byram, Cooper Project Advisors
Kati Christ, Bank of Oklahoma
Alex Edwards, Office of the State Treasurer
Nikki J. Edwards, Phillips Murrah P.C.
Mandy Fuller, Devon Energy
Ashley Gockstetter, Love's Travel Stops and County Stores
Michael Hartfield, Community Volunteer
Todd Owens, Bison Capital Advisors
Heather Scott, Continental Resources, Inc.

Our Staff

Administration

Margaret Creighton - President/CEO

Development

Sara Jacobson - Director of Development
McKalyn Danner - Assistant Director of Development
Jordan Livingston - Volunteer Coordinator
Taylor Trousdale - Development and Grants Coordinator

Family Support

Kelly Berger, LMSW - Director of Family Support
Stephanie Smiley - Lead Case Manager / Rapid
Re-Housing Specialist
Chloe Brown - Case Manager
Nayma Mendieta - Case Manager
E'Lexus Merriweather - Case Manager
Alicia Walker - Case Manager
Rachel Brown - Family Support Coordinator
Maddison Humphries - Transition Coordinator
Erin Haught - Family Support Administrative Assistant

Our Staff Cont.

Operations

Jessica Nolte - Director of Finance & Operations
Demetrius Mayhue - Operations Manager
Angelique Chandler - Operations Assistant & Driver
Amy Nixon - Receptionist
JT Browning - Kitchen Lead
Mamie Milligan - Kitchen Assistant & Driver
Tobi McCoy - Lead Custodian
Nyree Wilson - Evening Custodian
Stefan Warner - Driver
Judith Lawler - Driver

Education

Kelli Clark, M. Ed, NCSP - Director of Education
Amy Thorgensen - Early Head Start Director
Marsha Compton - Early Head Start Teacher
LaTamera Spagner - Head Start Lead Teacher
Carly Smith - Head Start Teacher
ZanDar Dravon-Gemelli - Early Head Start/Head Start Floater
Christina Cunningham - Pre-K Teacher
Christina Hastings - Pre-K Assistant

Education Cont.

Sarah Baker - Lead Teacher / Kindergarten Teacher
Kabria Christian - Kindergarten Assistant
Kristen Bennett - First Grade Teacher
Elizabeth Adame - First Grade Assistant
Amanda Martinez, M.Ed. - Second Grade Teacher
Tasha Reed - Second Grade Assistant
Mikaila Hofmeister - Third Grade Assistant
Amanda Rokicki - Fourth Grade Teacher
Shantel Hayden-Salam - Fourth Grade Assistant
Kristy Milner - Fifth Grade Teacher
Chelsea Dowell - Fifth Grade Assistant
Ashley Hinson, M. Ed - Sixth & Seventh Grade Teacher
Skye Holmes - Sixth & Seventh Grade Assistant
Gillian Dudley - Lead Classroom Assistant / Floater
Sarah Caputo - Art & Multimedia Coordinator
Jessica Confer - Education & Extracurricular
Programs Coordinator
Grace Winter, LCSW - School Counselor



Margaret Creighton, President and CEO

The compilation of our annual report is an opportunity for reflection. It represents not just the turning of a calendar page but of legacies built by families across generations. As we look back on the past year, we're delighted to share the success stories that have emerged.

Our students have excelled academically and socially, proving that with the proper support, every child can overcome the barriers that stand in their way. The ripple effects are evident in the sense of hope and optimism that fills our halls.

Beyond the classroom, our families have made significant strides. They are pursuing educational goals, attending peer support groups, securing steady employment or career advancements and moving into safe and secure homes of their own.

As we delve into the data within this report, let us be reminded that each number represents a life transformed, a family on the rise, and a future rewritten. Your support is a driving force behind our mission, and we extend our deepest gratitude.

Let's continue this mission together, honoring the hard work of our kids and parents, celebrating their victories, and envisioning a future where every family can thrive.

A handwritten signature in blue ink that reads "margaret".

Who We Are

Positive Tomorrows is Oklahoma's only school and social service agency specifically for families experiencing homelessness. We help children and families to succeed, and we do it in three main ways:

1. By breaking down barriers to learning like hunger, lack of basic necessities, medical care, and transportation.
2. By supporting families so they can improve their housing, employment and overall quality of life.
3. By providing a differentiated, trauma-informed education to every student, complete with enriching, extracurricular opportunities.

It is only with the support of a generous community that we continue to keep our doors open to children and their families. As we prepare to open new classes and enroll more students, we are grateful for the donors, volunteers, and friends who have helped us build a strong foundation.

On behalf of our students, families, and staff - thank you.



By the Numbers

185 students served

112 students turned away

Average daily attendance: **78%**

Days of school: **170**

Median length of stay: **74** days

Why are students turned away?

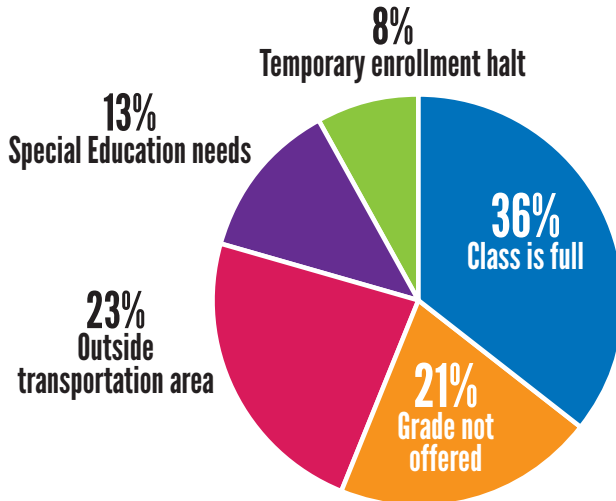

Over 22,000 students in Oklahoma are experiencing homelessness.

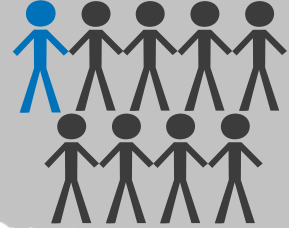

*Data provided by SchoolHouse Connection and Poverty Solutions at the University of Michigan

There are over 4,700 children experiencing homelessness in Oklahoma City alone.

*Data provided by Oklahoma City Public Schools and Putnam City Schools.

Student Demographics

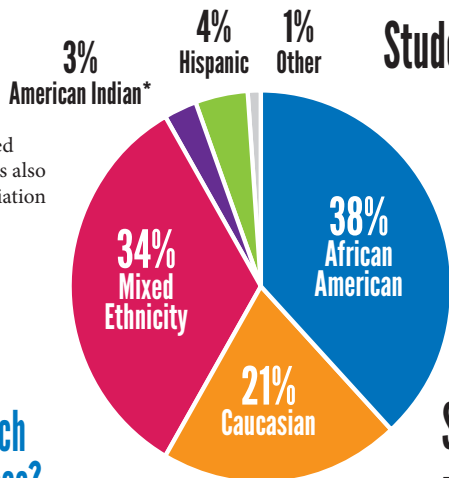

*14% of mixed ethnicity students also have a tribal affiliation

What is couch homelessness?

Being couch homeless doesn't always mean sleeping on a couch. These students call a different place home every night. They may double up with other families in a shared dwelling with makeshift sleeping arrangements.

Other situations our families may face before coming to us include bouncing around unsafe motels or even spending nights in the family vehicle.

These categories are typically the most unstable situations for a student.

Student Housing at Point of Enrollment

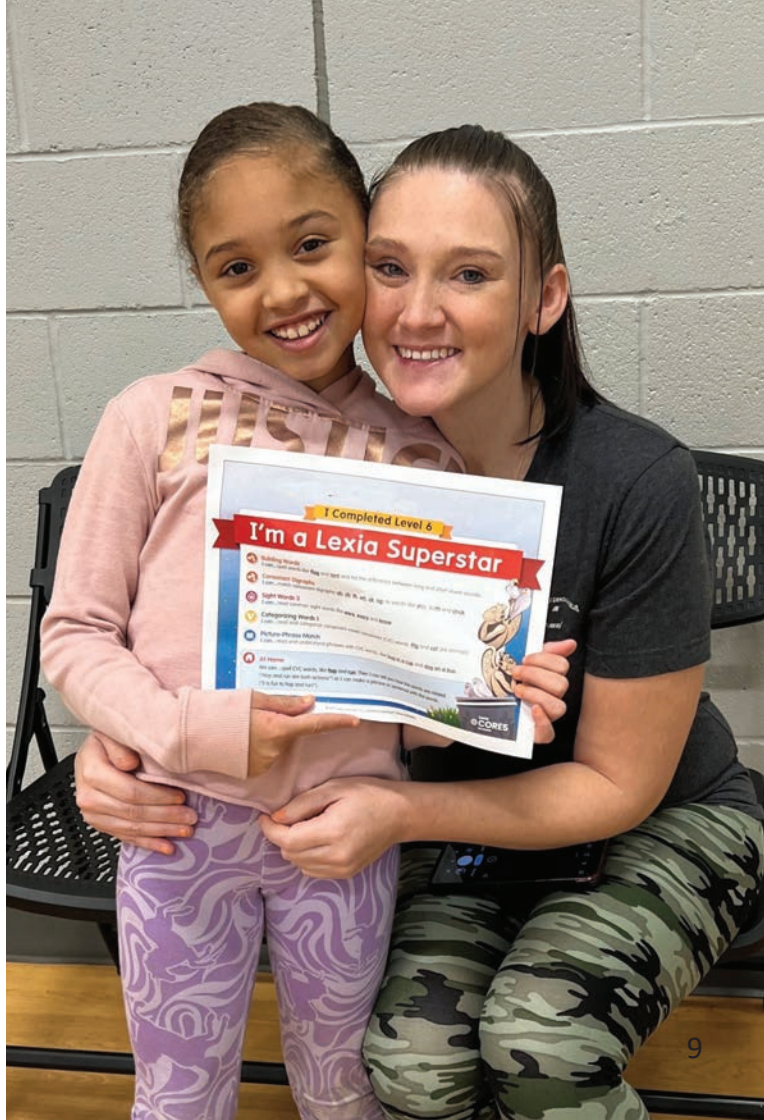
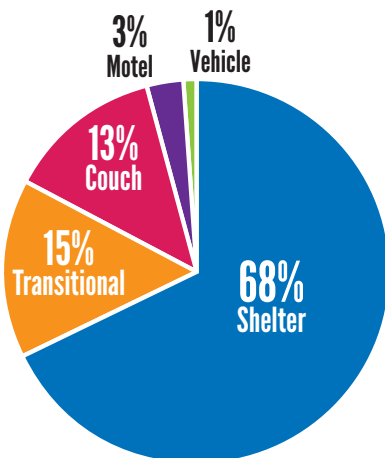

Family Support

204 families and **594** individuals served

of our families*

*families served 3+ months

 **93%** maintained or improved stable housing (79% improved)

 **79%** maintained or improved employment status (68% improved)

 **79%** maintained or increased their income (71% increased)

*One barrier to reaching milestones is early transition from our programs. 50% of early transitions this year were due to a family securing housing outside of our transportation zone due to a lack of affordable options in our community.

for our students

 **51** health check-ups

 **49** dental screenings

 **159** hearing screenings

 **42** eye exams

 **954** mental health services

breaking down barriers to learning

 **14,962** instances of transportation provided

 **43,199** meals provided

 **7,811** basic needs distributed like shoes, clothing, hygiene & household items





Students participate in daily after-school activities. During school breaks - fall, winter, spring, and summer - day camps ensure students continue to learn and grow. Former students are also invited to attend break camps as a resource for our transitioned families.

157 students enrolled in after-school activities
271 students enrolled in break camps



Music - Yoga - Art - Swimming lessons - French classes
Camp Fire - Museums - Tennis - Ice skating
Cheer - Theatre - Golf - Flying lessons - Ballet - Basketball

Extracurricular

The Positive Tomorrows Pathway

Success looks different for everyone. We see the most significant impacts among families who stay in our program for 1-2 years.

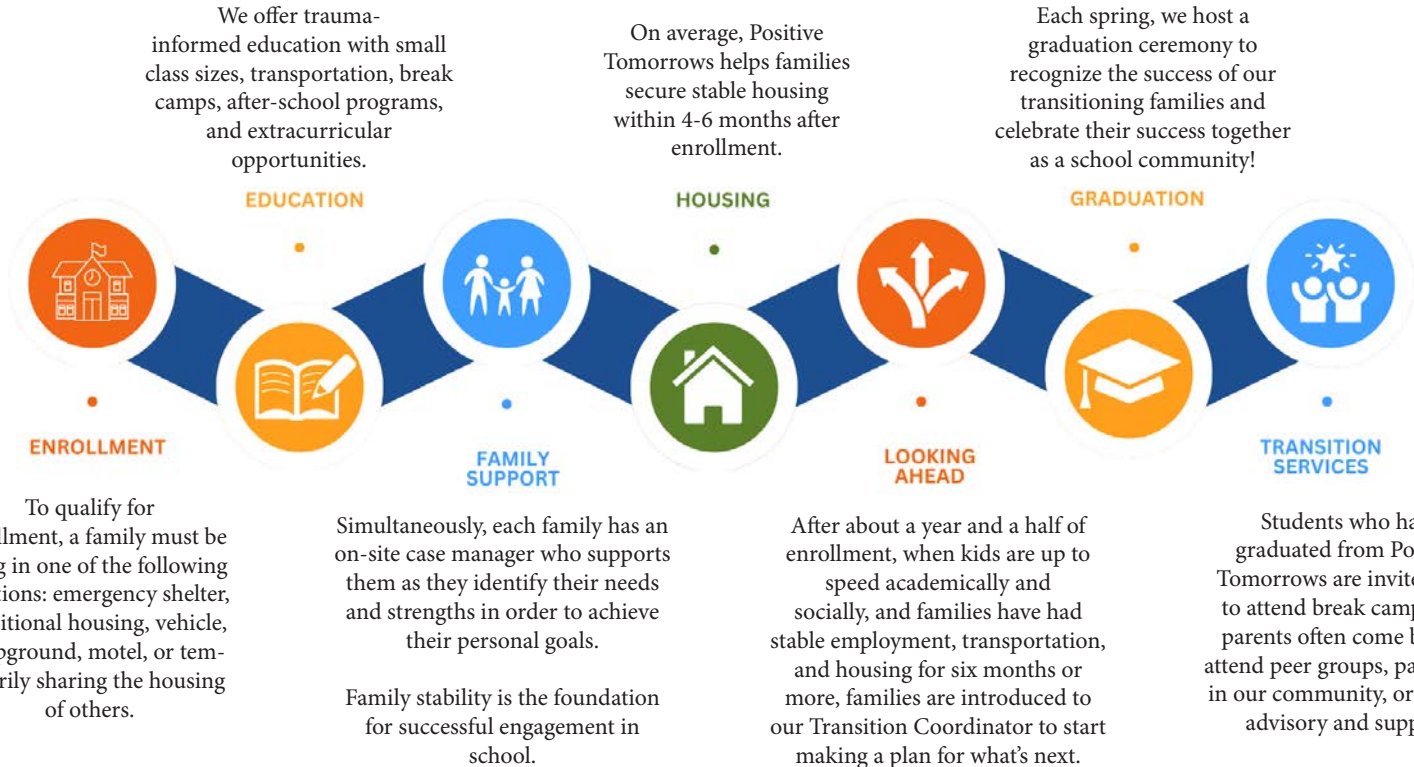

Housing Assistance

A safe and stable home is a foundation all children and families need and deserve.

We believe any interventions to reduce family homelessness must combine services for children and parents with housing assistance. Quality education, employment support, and therapeutic services must go hand-in-hand with housing if families are to stay housed and children are to overcome the trauma and dysregulation of homelessness.

Positive Tomorrows' Family Support team leverages key partnerships and funding sources to secure housing, prevent homelessness and keep families off the street.

Through generous donations to our housing fund, and participation in innovative funding solutions like the Emergency Food and Shelter Program and the Emergency Solutions Grant, we were able to help more families maintain housing stability by strategically paying move-in costs, rent, utility bills and emergency motel stays for families in crisis.

Families on the cusp of regression, whether due to a crisis or upfront expenses for new housing, were able to see these potential barriers through to the other side and continue their path to stability.



Rehousing or eviction prevention assistance was provided to
80 PT households. **86%** secured housing or remained housed
without experiencing another instance of homelessness.



Evaluating our Program

Positive Tomorrows assesses students using a tool called the Measures of Academic Progress (MAPs) assessment, which focuses on individual student growth.

MAPs assessments are designed to be given three times during the year for continuing students and upon entry and withdrawal for students only here a short time. Because enrollment fluctuates considerably at Positive Tomorrows, not all students can be assessed more than once due to their length of stay.



Interpreting Results

In MAPs, improvement is measured in Rausch Units, or RITs. RIT scores allow students to be accurately measured regardless of their grade level. The RIT scale uses equal intervals, and it has the same meaning regardless of grade level, so the RIT scale spans grades.

In order to evaluate RIT scores within a context, RIT Scale Norms have been developed that show what students in various grades are achieving nationally. The mean RIT Scale Student Achievement Norms for the corresponding grade levels are represented with dotted lines in the graphs on the following pages. The average Positive Tomorrows student RIT score growth is represented by a solid line for each grade level.

Academic Improvement: Kindergarten - 2nd Grade

K - 2nd Grade Reading Growth

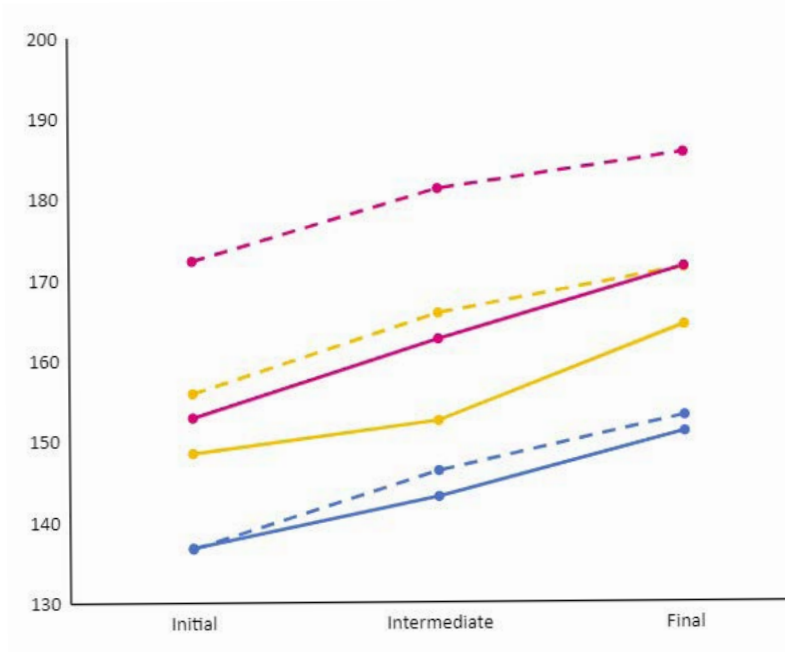

K - 2nd Grade Math Growth

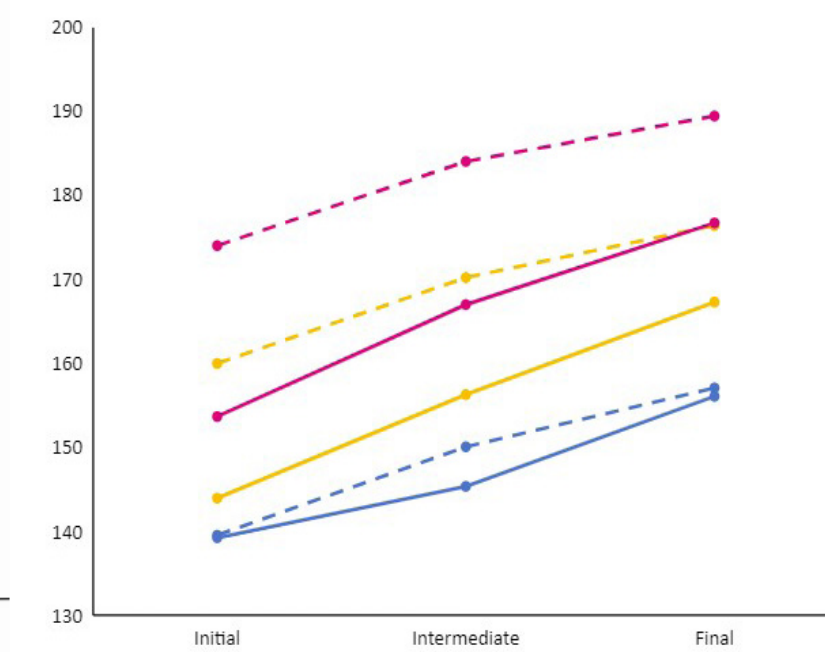

Kindergarten

Kindergarten Norm

1st Grade

1st Grade Norm

2nd Grade

2nd Grade Norm

Academic Improvement: 3rd - 6th Grade

3-6th Grade Reading Growth

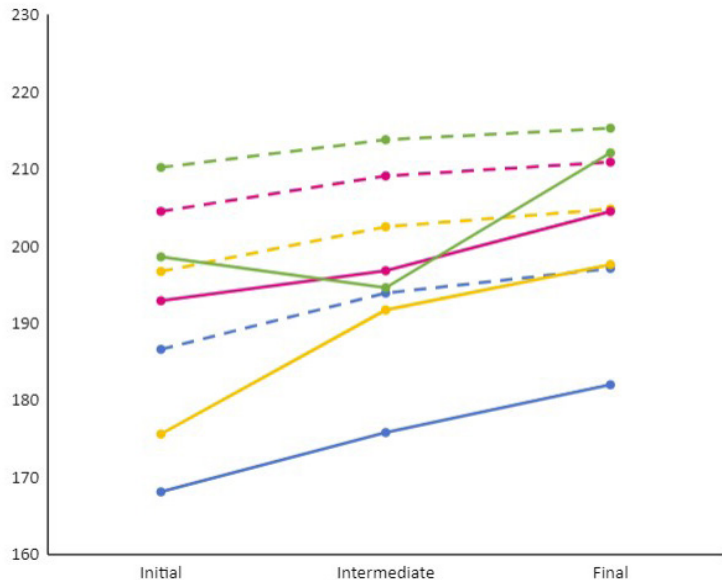

—●— 3rd Grade
 - - - 3rd Grade Norm
 —●— 4th Grade
 - - - 4th Grade Norm

3-6th Grade Math Growth

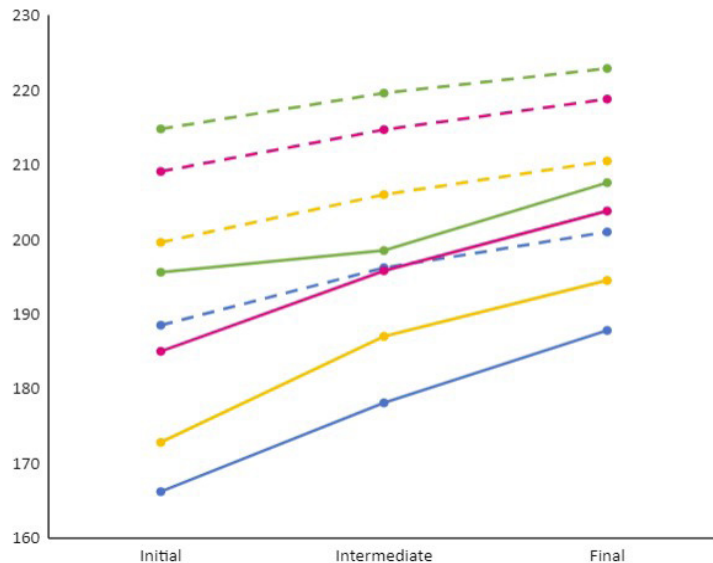

—●— 5th Grade
 - - - 5th Grade Norm
 —●— 6th Grade
 - - - 6th Grade Norm

Audited Financial Statement

Year Ending June 30, 2023

	Without Donor <u>Restrictions</u>	With Donor <u>Restrictions</u>	<u>Total</u>
Public Support and Revenue			
Contributions—other	\$ 4,682,952	659,456	5,342,408
Investment return	114,837	10,130	124,967
In-kind donations	17,700	-	17,700
Interest income	105,386	-	105,386
Gain on sale of fixed assets	25,852	-	25,852
Release of restrictions	393,160	(393,160)	-
Total public support and revenue	<u>5,339,887</u>	<u>276,426</u>	<u>5,616,313</u>
Expenses			
Program services:			
School	2,052,530	-	2,052,530
Extra-curricular	200,379	-	200,379
Social services	<u>642,712</u>	<u>-</u>	<u>642,712</u>
Total program services	<u>2,895,621</u>	<u>-</u>	<u>2,895,621</u>
Supporting services:			
Administration and general	728,248	-	728,248
Fundraising	<u>582,908</u>	<u>-</u>	<u>582,908</u>
Total supporting services	<u>1,311,156</u>	<u>-</u>	<u>1,311,156</u>
Total expenses	<u>4,206,777</u>	<u>-</u>	<u>4,206,777</u>
Changes in net assets	<u>1,133,110</u>	<u>276,426</u>	<u>1,409,536</u>
Net assets at beginning of year	<u>13,694,268</u>	<u>631,135</u>	<u>14,325,403</u>
Net assets at end of year	<u>\$ 14,827,378</u>	<u>907,561</u>	<u>15,734,939</u>



Thank you to the following donors for their generosity from July 1, 2022 - June 30, 2023.

\$100,000 and above

Anonymous • Keri and Mark Buntyn • Deanna Duvall (D) • Opportunity Scholarship Fund
Simple Modern Charitable Fund • Talor Gooch Foundation, Inc.
Tom and Judy Love Foundation • United Way of Central Oklahoma • Derrick and Nissa Willis

between \$99,999 and \$50,000

Anonymous • Chesapeake Energy Corp^ • Community Cares Partners
Love Meyer Family Foundation • Sarkeys Foundation

between \$49,999 and \$25,000

Anonymous • Brownlee Financial Services^ • E.L. and Thelma Gaylord Foundation
Enterprise Holdings Foundation • Flywheel Energy • Harris Foundation, Inc. • Inasmuch Foundation
Kirkpatrick Family Fund • Lemon Family Foundation • Martin Family Foundation
Mustard Seed Family Foundation • Piyush Patel • Quail Creek Bank^
Marti and Vince White • WJ Jones Foundation

between \$24,999 and \$10,000

Albers Family Affiliated Fund • American Fidelity Foundation • Anne and Henry Zarrow Foundation • Anonymous
The Blanche Foundation • Martha Burger and Don Rowlett* • W.L. and Dianna Dunford • Dutch Bros Foundation
Express Employment International • Gregg and Stephanie Henson • Kim Horsman • Imperial Bowl, LLC^
Albert Lang • Connor and Madison Lankford • McGee Foundation, Inc. • Jean and David (D) McLaughlin
Elizabeth and Ryan Mobley • Jake Nossaman • Brad and Babette Roberson • Heidi Robertson • Konya and Matt Schuh
St. Andrew's Community Church - A Global Methodist Congregation • The Merrick Foundation
Wegener Foundation, Inc.

between \$9,999 and \$5,000

Jeff Agosta • Allen Family Charitable Fund • American Online Giving • Anonymous • Ben and Peggy Kates Foundation
CarMichael Foundation • Clements Foods Foundation • Ly Do • Suzanne Donnolo • Nikki and Marc Edwards • Facebook
Mariner Foundation • Raymond H. Jr. and Bonnie B. Hefner Family Affiliated Fund • Michael David Horton
Davis and Mackenci Hudiburg • Joshua D. Jarrett • Kimray • Linda Kiser • Adam Klunzinger • KOCO-TV
Laura Bush Foundation • Living Through His Word Foundation • Love Family Affiliated Fund • Travis C. Mason
Katie McClendon • Bridget McGuire • McLaughlin Family Foundation • Marian and Anthony Moon • NBC Oklahoma
Niagara Bottling • O'Connor Family Foundation • Oklahoma City Community Foundation • Beverly Perri
Renewal by Anderson/Esler Companies • Ellie Roberts • Lance and Cindy Ruffel • Jana Smith^ • Samantha Snyder
Stamford Valley Foundation • Doug Sterk and Karen Allen^ • The Div Inc • The Jurrens Family Foundation
The Magnolia Charitable Foundation • The Signatry • Stephanie and Cory Tindall^ • Danette Van Huisen
Darian Woolbright^ • Richard Wymer

between \$1,000 and \$4,999

Bobby Abel*	Ron and Tiffani Burke	Charles Dollarhide^	Danae Grace^
Susan and Elias Agel	Dawn Byram*	Timothy Doty^	Renee Grau
Akuruaw, LLC^	Mike and Erin Carey	Joe and Sonya Easley	Wesley Grigg
AmazonSmile Foundation	Michael Carmichael	Lloyd Eisenhour	Pedro Grijalva*
Janet and Wayne Anderson	Kay Casper	Jonathan Eldridge	Amy and Christian Guzzu
Deborah Andrade	Central Area Disciples Women	Mike Ellis	Wes Haddox
Anonymous	Central Oklahoma Parrothead	Laura Endicott	Brent Hale
Julie and Gary Armbruster	Association	Jeannine Erickson	Brian Barnes and
Colby Arnold	Charles and Cassandra Bowen	Ernst and Young U.S. LLP	Dustin Hamby*
David Bailey	Foundation	Ken Evans*	Happy Plate Concepts
Kevin and Allison Bailey^	Chris Chasteen	Sherron Evans	Penny and David Harper
Stan and Mignon Ball	Rodney Chew	Vahid Farzaneh	Ronald Hartman
John Barghols	Kati and Allen Christ*	Celine Ferguson^	Beverly and HK Hatcher*
Leslie Batchelor	COALA	James and Sandra Fiedler*	Holly and Rich Hawk*
Lamar Batista	Conclusion Wines	First Unitarian Church	Daniel Haynes
Bergen County's United Way	Barbara Cooper	of Oklahoma City	Molly Helm
Deborah Berry^	Jack Cooper*	Mark Fisher	Anthony Hendricks
BF Farms, LLC	Margaret and Shaun Creighton*	Trent Flaming^	William and Christina Henson*
Jolie Boke	Tammy Dalbom	Steve and Amy Foskin	Lance and Tena Highfill^
Tyler Bolton*	Lawrence Davis^	Margaret Franks*	Susan Hillis*
Jon and Jana Bowers^	Benjamin Daxon	Joann Frazer	Larry Hinton
Hannah Boyle	David and Wendy Deatsch*	Nancy and Stephen Friot	Jermaine Hnot
Everett Bradford*	David DeGeorge	Mark Fulton^	Hilary Hoffman
Brandon and Lynann Brooks*	Devon Energy Corp.	Tammie Garrison	Hood Family Fund
David Brown*	Lee Dickens	GE Johnson Construction	Timothy Howard^
Josh Brown	Eddy and Deniece Ditzler	Sara Gibson*	Janet and John Hudson
Carla Brueggen	Steve Dixon	John and Ellen Gifford	Sara Hunziker
James and Rebecca Buchanan	Dollar General Literacy	Travis Glauser	Inspiration For Instruction, Inc
Jerry and Carleen Burger	Foundation	Christy and Jeff Glenn	International Paper
		Ashley and Jeff Gockstetter^	Caitlyn and Dwyatt Jackson

between \$1,000 and \$4,999

Niles and Barbara Jackson	Al and Jere Litchenburg	Toni Nance	Tom Richards*
Ramona and Roger Jacobi	Bonnie Lopez	Leland Neubauer^	Grayson Ridgway
Jimmie Lynn and Billye	Love's Travel Stops	Nathan Neubauer^	RSM US Foundation
Austin Foundation	& Country Stores	Nextep	Marcia and Kurt Rupert
Dacia and Greg Jorgensen*	Peck Loy	Paul Odom III^	Patrick Russell
Keller Williams	Lubrication Specialists	Office Interiors*	St Elijah Antiochian Orthodox
Realty Platinum	Mark Luff	Tana Offill*	St. Luke's United
Kendra Scott Jewelry	MacArthur Associated	OKC Sister Charities, Inc	Women in Faith
Marnie Kennedy	Consultants	Oklahoma Roofing	St. Monica Catholic Church
RaLayna and Brent Kennedy	Sandra and Richard Mauldin*	Contractors Association	Wendy and Jimmy Schiner
Tim Kenney	Herb and Marynm Martin*^	John and Marilyn Oldfield	Pat and Fred Schonwald
Laura Kerns	G Stephen Mason	Mary Ann Osko	Doug and Krista Schwarz
Christine Kerr	Kym Mason	Terri and Jim Palm	Scissortail Fandoms, Inc.
Adam and Candace	Don and Vonnice Matthews	Parish Adventure Club	Janet and Scott Seefeldt
Kilbourne	Lee Matthews^	Donna and David Parks	Staci and Nathan Sheldon
Paulette and Leo Kingston	Lindsey McCarty	Gayle and Richard Parry	Taylor and Katie Shinn*
Sandra and Michael Kirk*	Pat McFerron^	Jennifer Pearsall	Kim Shoemake^
James Kirk	Bob and Beth McGinley	John Phelps^	Amber Shore
George Knudsen	Christina McLaughlin^	Kendra and Scott Plafker^	Kathryn Simms
David Koenek*	McLaughlin Gen3	Price Edwards and Company	Scott Smalling
Donald Kyte^	Sandy and Wes Milbourn	Susie and Saleem Qureshi	Jack and Mary Smith
Rusty and Mandy LaForge	Denise Mitchell	Radix Financial	Soccer Shots OKC Area
Carol Larson	Lillian Moon*	Anthony Rahhal	Jon Soerensen^
Bobbi LaRue	John Morozuk	Joann Rahhal^	John and Katherine Spaid
Joanna Latting	Muze Growth Strategies	Raymond James Financial	Stand Together Foundation
Laureland Properties, LLC^	Kerry Myers and Chad Cahill	Services	Stewart Law^
Todd and Andrea	Erin Van Laanen and	Megan Reed Hansen^	Bruce and Roberta Stover*
Lechtenberger	John Myles	Laura Reeves*	Melinda Studinka*
Jana Leslie^	Randy and Cara Nance	Remington Park	Doug and Susie Stussi^
			Sunday Extracts



between \$1,000 and \$4,999 cont.

Debbie Taylor
 Hogan Taylor
 Mike and Mekensy Telfer*
 The Benevity Community
 Impact Fund
 The Dick's Sporting Goods
 Foundation
 The Harold Hamm
 Foundation
 The Joe and Sue D. Esco
 Charitable Trust
 Adam Thomas*
 TIAA
 Sarah and David (D)
 Timberlake
 Leigh Anne and Roland
 Vaughn
 Jennifer Weast
 Weokie Credit Union
 Foundation
 Michael White
 Douglas Williams^
 Jerry and Kathy Williams
 Rainey Williams
 Tyson and Bronda Williams

Gale and Mark Wood
 Woodworks Distilling Co.
 Lisa Zuerker
 Stephanie Thompson
 Stephanie Tindall
 T-Mobile
 Tulsa Community
 Foundation
 UBS Financial Services, Inc.
 United Way of
 Greater Atlanta
 Mary Van Domelen
 Roland & Leigh Anne Vaughn
 VI Marketing & Branding
 Vitalis Metabolic Health
 Karen Waddell
 Melissa Watson
 Jennifer Weast
 Laura and Kirk Whitehead
 Douglas Williams
 Cassandra Wilson
 Macy and Trapper Wilson
 Clay Wise
 Mark Wood
 Angela and Buddy Wosika
 Yelp
 Lisa Zuerker

up to \$999

24 Hours of Lemons	Anonymous	Bank of America	Jerry and Jackie Bendorf	Keadra Bogardus
84 Hospitality Group	Melanie Anthony	Bank of Oklahoma	Adrienne Greer	Camille Boggs
A Little More Truth, LLC	Jacob Archer	Frankie Bannon	and Mary Benner	Debbie Bohn
A Chance to Change	Jan Argo	Van and Pat Barber	Pamela Bennett	BOK Financial
Tom Abele	Lisa Armfield	Christi Barber	Kristen Bennett	Bryan Bolia
Frauna Aber	Lynda Arnold	Paul and Sarah Barbour	Sara Benoit	Corey Boling
Diane Ackerman	Dave Arnold	Heather Barger	Kelly Berger	Audrey Bolt
Joan Ackley	Jenny Arrowood	Barkeep Supply	Robin Berman	Margie Bone
Acorn Book Club	Donna Arstingstall	Anita Barlow	David Berney	Dr. Barbara L. Bonner
ACS Playground	Art Fusion Studio	Lucinda Barton	Howard Berry Jr.	Debbie Kelly and
Adventures	Arthur J Gallagher Foundation	Basketweavers	Bethany Children's	Alan Booth
Bob Adkins	Catherine Arthur	Guild of Oklahoma	Health Center	Jeannie Bordelon
Linda Agan	Ashton Gray LLC	Donna Bass	Melodie Beveridge	Russell Borgman
Lateefat Alabi	Carol Asin	Allison Baswell	Beverly Diane Cooper	Lori Bowman
Kathy and Leon Alberty	Athena	Barbara and	John and Margaret Biggs^	Chris Box
Rosalie Alexander	Valerie Aubert	Dan Batchelor	Robert and Sharon Bish	Patricia Boxeur
Caroline Allen	Beth Autry	Brian Bateman	Lavere Bishop	Don Boyd
Alliance For School Choice	Ellen Avery	Francesca Bates	Bishop McGuinness	Julie Boyd
Gary Allison	Kevin and Geraldine Avery	Teresa and	Catholic High School	Larissa J. Boyd
Alpha Xi Delta	Yelena Awbrey	Bryce Baumann	Kerry Blackburn	Joyce Boyd
Alpha Kappa Alpha	Richard Ayling*	Cread Bayliss	Mackenzie Blair	Bradford House OKC
Amazon OKC (BEN)	Debbie Baade	BB Park LLC	Rachael Blair	Vickii Brashears
American Fidelity	Melissa Baez	BC Clark Jewelers	Diane Blanks	Phyllis L. Brawley
American Fidelity	Kathy Bailey	Sherry Beasley	Eleanor 'Eloise' Blanton	Kathleen and
Heritage Club	Sharon Bailey	Wanzalle and	Blue Cross &	Thomas Brewer
Carol Anderson*	Candace Baitz	William Beck	Blue Shield of Oklahoma	Christina and
Maria and John Anderson	Beverly Balding	Paula Beck	Linda Blue	Chris Brewster
Andrade Realty LLC	Donna Bales	James A. Beckel	Lindsey Bluethman	Rhonda Bridges
Tim Andrews	Patricia McGarrity	James Bedner	Barbie Blumer	Bridgeway Church
Sylvia Andrews	and Leroy Ball	Karen Beeler	Mike and Cindy Bobbitt	Dr. and Mrs. Jerry
Elizabeth Anne	Dorothy Ball	Debra Bendick	Bruce Bockus^	Brindley, Jr.

Britton Christian Church	Rick Cain	Mallory Carter	G Edward and Mary Clark	Carolyn and
Broadway Business Park	Nancy Bernest Cain	Tracy Carter	Barbara Clark	Anthony Confer
Brenetta Brooks	James Calabrese	Derek Caswell	Kelli Clark	Jessica Confer
Pamela Brooks	M. S. Calaway	Lenice Cattley	Brad Clark	Miriam Conrady
Kayleigh Brosh	Noah Calderon	Levi Cave	Aaron Clem	Noah Contreras*
Nancy and Bob Brown*	Scott and	Paul Centrella	D.J. Clements	David and Cari Cook
Kristen Brown	Alison Calhoon	Christa Chain	Sara Clifford	Alicia Cook
Susan and R Brown	Darlene and	Nolan Chandler	Kelsey Cline	Charlotte Ream Cooper
Caitlin Brown	Mike Callahan	Beverly and	Ray Cloer	Andrea Corbishley
Richard F. Brown	Calle Dos Cinco in	Henri Chansolme	Coterie Club	Cornerstone Eyecare
Jennifer Brown	Historic Capitol Hill	Charities Aid	John and Mary Coates	Zackary Cornwall
Renee Brown	Cristy Callins	Foundation of America	Mike Coats	Patrick Corrigan
Charles Brown	Jess Campbell	Adra Ann and	Amanda Cockrell	William Corum
Gina Bryan	Susan Campbell	David A Cheek	Clay Cockrill	Chantelle Cory
Gina Babka Bryan	Janae Campbell	Drs. Fong and Helen Chen	Debbie Cofer	Scott Counselman
Donald Buchanan	Judy Campbell	Peggy Cherry	Jim and	Country Home Meats
William Buckler	Candor	Cherrywood Real	Teresa Coffman	Kim Cowherd
Trisha Bunce	Laura Canedy	Estate	Randall and Kathryn Coit	Susan Craig
Janice Bunting	Matt and	Maureen Chew	Jennifer Colby	Emily Crain
Sue Burch	Ashley Cannon	Cathy Mckinzie-Childress	Megan Coldagelli	Jeff Crain
Tracy Burgess	Judy Cantrell	TG Childs	Marla Cole	Julie Crawford
Julie Burk	Otto Cantrell	Joanna Choi	Evan Cole	Gina Crawford
Patrick Burke	Capitol Cleaning OKC	Kathleen Christ	Marcia Cole	JC Crawford
Hillary and	Sarah Caputo	Adam Christensen	Sherry Coleman	Nancy and Joel
Matt Burkholder	Janie Caputo	Dede Christie	Tori Collet	Crissman
Samantha Burnett	Ron Carel	Dorothy Christie	Karen Collier	Aley Cristelli
Leanne Burnett	Paul Carlile, M.D.	Cory and Kendall	James Collings	Crooked Tree
Fred Bush	Robert and	Christofferson*	Deborah Collins	Homeowners Assn
Jane Butcher	Grayson Carnes	Brittany Chumo	Diana Collinsworth	Rachael Cross
Kenneth Butler	Natalie Carns	Church of the Living God	Jennifer and	Glenda and
Buxton Team Inc.	John Carnuccio	Shauna Cilberg	Richard Combs	Gregory Crotchett
Dennis Byrne	Shannon Carr	Citizens Caring for	CompSource	Saundra and
Shelley Cadamy	Judy Carroll	Children	Mutual Insurance	Ronald Cruse
				Sheri Crytzer

CSI	Mia Debruyne	Glenna M. Dubben	John and Haley Esche	Kyle Flinton
Julie and Scott Cumbie	Bailey Deckard	Michael and	Ivy Eubanks	Diana Flores
Joan Cunningham	Michael L Decker	Jana Dubois	Christy Evans	Glenn Floresca
Danielle Curren	Jennifer Delancy	Barbara Duffy	Stacie Evans	Ann Foerster
Tina Curry	Darin Delaney	Bryan Duke	Paula Evans	David Folks
Joyce Curtis	Michelin and Paul DeLier	Jo Duncan	Tricia Everest	Pat Ford
Jennie Curtis	Dell Technologies	Jenny Dunham	Janice Everhart	Raena Ford
Amy Dalebroux	Cultural Committee	Amy Dunn	F & M Operations	Tonya and David Ford
Randall Daniel	Delta Sigma Theta	Theresa Dunn	Facecit	Lesla Foster
Nathan Daniel	Sorority, Inc.,	Denise Duong	Joshua Fahrenbruck	Larry Foster
LaCerro Daniels	Kappa Alpha Chapter	Andrea and	Paula Falkenstein	Linda Fowler
McKalyn and Matt Danner	Delta Dental of	Drew Durbin	Brooks Farmer	Dan Fox
Kelly Danner	Oklahoma Foundation	Rachel and Joel Durham	Lu Ann	Debbie Framel
Kyle Daugherty	Peggy Demeyer	David and	Faulkner-Schneider	John Frank
Daughters of the	Rowland Denman	Druanne Durrett	Sarah Fayssoux	Charles Franklin
American Revolution,	Denton's Frame Shop	Lisa and B	FedEx	Beth Freeland
OKC Chapter	Sarah DeSpain	entley Edmonds	Ashley Feedback*	Brooke Freeman*
Charles Davis	Joan Dewees	Mark Edmunds	Jo Fendrych	Freese & Nichols
Mike and Scott Davis	Alicia Dewey	Wanda E. Edwards	Janell Ferguson	Todd and Pamela Fries
John B Davis	Michael Dewings	Liz Eickman	Teresa L Ferrell	Amy Frost
Megan Davis	Bryan Dick	Tiffany Eitzmann	Donald and Sally Ferrell	Laura Fruit
Porter Davis	Deniece Ditzler	Nathan Ellis	Cynthia Fiebig	Katie Fry
Kathy Davis	Jade Dorsey	DeeAnn Ellis	Marie Fiedler	Margaret Fuchs
Martha K. Davis	Jeff Dosser	Jennifer Krebs-Ellis	Drew Fielding	Taylor Fudge
Cheryl Davis	Josh Dougherty	Leslie and	Lynn Fielding	Erica Fukuhara
Margaret Dawkins	Marileigh and	Steve Ellsworth	Brian Figgins	Haley Fulco
Michelle and Drew Dawson	Brian Dougherty	Mike and Julie	First Bank & Trust	Mandy Fuller
Amanda De Arman	Ben Dougherty	Emmelhainz*	First Commercial	Jim Fulmer
deadCenter Film, Inc.	Amy Douglas	Diversified Energy	Management, Inc	Virginia Fulton
Mary Dean	Amy Downey	Gordon Engdahl	First Liberty Bank	Diana J. Furness
Patricia Dean	Paula Doyle	EnTrust Home Health	Sandra J. Flaming	G Gallery & Glass Studio
Michael Deason	Patsy Drab	Robert Epstein	Tracy and	Gabcare Foundation
Diann DeBord	Jacquelyn Drummond	Lael Erickson	Kyle Flinton	Jamie Gable*

Pat and Douglas Gallagher	Sherri Gold Cher Golding	Susan Grubb GSB, Inc	Beth and Dave Harrison	Denise Herod LaDawna Herriman
Ali Gallo	Sharen Goldman	Haeden Guarnera	Shelly Harrison	Jennifer Herrs
Georgia and David Gandall	Elizabeth Goldstein	Kerri Guarnera	Joanne Hartfield	Hertz Corporation
Melissa Gardner	Andrea Golgart	Bill Guttman	Heidi Hartman	Laura Hess
Vonnie Garner	Shelly Gonzalez	Carol Hager^	Carol Hartman	Ladye and John Hester
Jane Garthoeffner	Paige Good	Kathryn Bayne	Robert and	Teena Hicks
Harrison Gaskill	Good Shepherd Hospice	and Mark Haines	Carla Hartsfield	Ken and Sara Hieke
Lu Gaston	Gooden Group	Sarah and Doug Hale	Diane Trout Harwood	John and
Jerry and	Barb and	Jim Hale	Mary A. Haskins	Julie Higginbotham
Mark Gautreaux	David Goodman	Sydney Hale	Kit Hatfield	Sarah Highsaw
Glen and Brigitte Gean	Debbie Goodwin	Brigitte Haley	Elliot Hauschild	Amanda Hijaz
Rita Geiger	Bryan Gordon	HALFF Associates, Inc.	Sara Hawkins	Dialma Hildreth
Daniela Gencheva	Kenneth Gordon	Terry Hall	MJ Hayes	Rebecca Hill
General Tommy Franks	Aundria Goree	Greg Hall	Drew Hays	Kristina Hill
Leadership Institute & Museum	Shannon Gottschalk	Marykate Hall	Kevin Heasley	Sue Brester Hinton
George's Liquors	April Grace	Heritage Hall	Alyssa Hedding	Erica Hironimus
Kristi Gilchrist	Grace Place	Kari Hall	Catherine Hefner	Karl and Mary Hirsch
Kaitlyn Gilliam	Baptist Church	Lisa Ham	William and	Krist Hlubik
Jessica and Joel Gilmore	Steven Grafe	Joe and Lisa Hampton	Seyan Hefner	Melissa Hoar
Deena Girdner	Graham Nation Art	Melissa Hancock	Sheila Heim	Jenna Hodapp
Girl Scouts Red Lands	Miranda Grant	Lauren Hanna	Fred Heinemann	Caroline Hoelker
Council Troop #56	Jill Graumann	John Hansen	Donna Heitzman	Chris Hohne
Give Lively Foundation	Jon Graves	RheAnna Hare	Gary Held	Harold Holmes
Robert Glasgow	Melanie Gray	Christina Harman	Robert Henderson	Kelly Holst
Denise Gleason	Gerald Green	Patricia Harper	David Henebry	Sion Honea
Scott Gleaves	Jana Gridley	Koby Harrington	Julia Henebry	Matt Hopkins
Diane Glenn	Leslie Griffin	Michael Harris	Laura Hensley	Tanner and Abby Horn*
Sally Glenn	Michelle Griffin	Hattie Harris	Tricia Hentges	Kimberly Horner
	Michelle Griffing	Katie Harris	Estela Hernandez	Carol Hostler
	Martha Grubb	Angelina Harris	Hero Martial Arts	Donna Houston

Kathy Howard	Thomas Jackson	Marion Jowaisas	Michelle Kiec	Patrick Lane
Jeri Wright Howard	Annette Jacobi	Margo Juergens	Mazen Hijazi Kilani	Angela Langston
Denise Howard	Laura Jacobs	Junior League of	Tonya Kilburn	Maury Langston
Cindy Howell	Mary Dianne Jacobs	Oklahoma City	Tammie Kilpatrick	Karen Lanier
Sharon Hsieh	Sara and Doug Jacobson	Just For Fun	Misty King	Tim and Linda Larason
Kathy Hubbs	Philippa C. James	BowlingLeague,	Kelli Kinnamon	D.E. Large
Autumn Hudgins	Micah James	Bowlero Edmond	Charles and	Darren Lasley
Casey C. Hudiburg	Janet Sullivan-Wilson	JustGive	Donna Kirkevold	Myrna S. Latham
David Hudson	JE Dunn Construction	Devin Kampert	Ryan Kirkpatrick	Laura Sesock Whitehead
Tara Hudson	Company Charitable	Kappa Tau Chapter	Sandy Kirkpatrick	Elizabeth Laurent
Vicki and Lee Hughes	Fund	of Beta Sigma Phi	Leah Kirkpatrick	Allison and
Patricia Hull	Barbra Jenkins	Farooq Karim	Kiwi's OKC	Blake Lawrence
Tiffany Hulstine	Jennifer	Doug Kathol	Matthew and Kelsey	Ashley Lay
Mr. and Mrs.	Stevenson Prilliman	Whitney Katigan	Klaassen*	Amber Layne
JamesEdward Hunt	Robert and Cheryl Jensen	James Keehn	LaToya Knighten	Jennifer Lazar
Dan Hunt	Jewish Federation	Ashley Keel	Knights of Columbus	Lucila Lazos
Catherine Hunter	Debby Johnson	Mary Keith	Council #6477	Kadon Le
Barbara Hunter	Cooper Johnson	Marsha Keller	Knotty Ladies	Deans Le
Mary Hurley	Cathy Johnson	Mark Kelly	Julie Knutson	Leadership Foundation
Raven Hutcheson	Rachel Johnson	Fred Kempf	KOCO 5	of OK, Inc.
Immanuel	Sincerie Johnson	Kendra Scott	Diane Kollars	Leadership OKC
Lutheran Church	Amber Johnson	Jewelry - Edmond	Julie Kortus	Signature Class 39
Faisal Imroz	Vanessa Johnson	Darla Kendzor	Pam Kraker	Philip and
Insurica	Susan Johnston	Pam Kennedy	Terry and Charles Kram-	Halleluiaah LeBaron
John Irwin	Barbara Johnston	Kate Kerr	Robert Kramer	Dianne LeBlanc
Ann M and	Deborah Jolley	Kerr Foundation	Gerald Krittenbrink	Jerry and
John D Isenegger	John Jones	Kathy and Terry Kerr	Dana Kuehn	Maria Lechtenberger
Sherazad Islam	Cindy Jones	Kerr 3 Architects	Carla Kues	Rocky Lee
Savannah Islam	Bennie Jones	Nancy and Jim Kerrigan	Karen Kurtz	Lindsey Lee
Katherine Jackson	Brock Jones	Randall Kessler	Lindsay Laird	Kaitlyn and Ryan Legg
Shalynne Jackson	Jordan Jordanov	Madeline Kidwell	David Lam	Amanda Holt LeNaire

John Leon	Joanna Long	Matt Marquardt	Denise and	Pam Milleson
Harold Leonard	Cori Loomis	Bill and Drucilla Marseilles	Jim McGinnis	Sandra Milligan
Nicole Levendofsky	Lana Lopez	Angela Marshall	Sallie McGuire	Julie Mills
Ben Lewallen	Cornealius Iosey	Linda Lou Marshall	Kevin and	Patti Minyard
Burke Lewis	Elinor Lottinville, Ph. D.	Amanda Martinez	Shana McHaffey	Misti Graven-Arango
Diane Lewis	Kaye Love	Viviana Martinez	K. Kim McHugh	Doris Mitchell
Kara Lewis	Cynthia Love	Chris and Mert Martins	Kim McHugh	Jane and Larry Mitchell
Lightbox/Planning &	Becky Loveless	Jeff and Trish Marx	James McLean	Rosalind Mitchell
Zoning Resource	Amanda Loven	Maslar and Associates	McNellie's Public House	Katie Mitchell
Company	Love's Corporate Office	Kelly Mason	Janet McWilliams	Janet Moll
Lance Lillard	Jason Lowrey	Molly Fleming Mathias	Nora Rapp Medley	Kathy Moll
Linda Sue Caldwell	Lisa Lunsford	Chris Maxon	Mee Hoge PLLP	Greg Mollohaw
Don Link	Mary Lurry	Alaina Maxwell	Judy Mee	Luca Monacchi
Linda and Rick Linn	George and Barbara Lynch	Glen Maynard	Jill Melrose	Sarah Montgomery
Eileen Linzer	MA+ Architecture, LLC	Roxie and Glen Maynard	Nicole Meoli	Wyjuana Montgomery
Donna Lisle	Taylor MacEntire	McAfee & Taft	Mercy	Kevin J Moore
Candace Lisle	Jene Machinski	Andrea McAlister	Mercy Health	Anne Moore
Michelle and	Laura Maguire	Cliff McBeth	Foundation	Debi Moore
Sam Little	Greg Mahaffey	Marla and John McBryde	Mercy Hospital Edmond	Greg Moore
Michelle Bernier Little	Julie Mahaney	Jamie McCartney	Hunter and Peri Merritt	James Moore
Rhonda Little	Joseph and Pauline Maihos	Rita McClarty	Greg Metz	Carmen S. Morales
Tina Livermore	Gina MakesCry	Frank McClarty	Midtown Barbers	Robert F. Morgan
Beth Lockard	Alison Makipour	Keith and Beth McCombs	Midwest City	Wes and Judith Morrison
Logan Wright	Patrice Malcolm	Virginia and	High School	Jennifer Morrow
Foundation	Michael Males	Don McCombs	Anita and Carl Milam	Karen Mosbacher
Kathy Loggie	Frances Maloney	Rachel McCombs	Katherine Milam	Samia Moses
Heidi Gehret Logsdon	Robert and	Donna and T. J. McCrite	Abby Miles	Carl Moss
Vicki Logsdon	Brenda Maness	Margaret McCurdy	Luke Miller	Gina Mountsier
Ellen Iohrenz	MAP Energy on behalf	Janie Marie McCurdy	Jantzen Miller	Samantha Mull
Hazel Lonewolf	of Kaleb Euseppi	Stacy McDaniel	Clifford Miller	Patricia Mullendore
Brandon Long	Angela Reynolds-	Colin McEwen	Robyn Miller	Sharon Mullins
	Marquardt	Harry and Renee McGee	John Miller	Matthew Murphy

Richard and Sharon Murphy	Andrew Noland	Oklahoma City Thunder	Khonor Patterson	Myron Pope
Donna Murray	Jessica Nolte	Oklahoma Indian	Lacretia A Patton	Susan Potter
Pat Murray	Northwestern Mutual	Missionary Conference	Lauren Patton	Shannon Powell
Jonathan Musgrove	Hannah Nowlin	of the UMC	Todd Pauley	Emily M Powers
Shelley Mustain	Shawn Null	Oklahoma Natural Gas	Dorothea Paulk	Jenny Prather
Mustang Public Schools	Celia Obar	Oklahoma Medical	Paycom Center	Gregory and
MWM Rail Service	Elizabeth O'Brien	Research Foundation	Paycom	Donna Price
Michael Myers	Michael and	Bert Olah	Kelli Payne	Kathleen Price
Myriad Gardens Foundation	Lajo O'Brien	Lucynda Olberding	Mia Pederson-Rambo	Primrose School of
Kim Nahom	Richard and	Mark Olbert	Pelican Tax Services	Norman
NANBF Oklahoma	Gloria O'Brien	Cale Olbert	Pella of Oklahoma	Athen and Garrett
National Cowboy &	OCCE Health Professionals	Erin and Ryan	Todd Pemberton	Putman*
Western Heritage Museum	OCCE PD Institute	Oldfield*	Bill Penhall^	Quantum Forms and
Patsy Nelson	OCU Advancement	Sharron Olson	Ashley Peters*	Promotionals
Debra Nelson	Kathryn O'Donnell	Constance Ooten	Darcy Peterson	Maria Queimado
Network For Good	OG&E	Sharon O'Roke	Jennifer Peterson	Quincy Bake Shop
New Hope United	OG&E Energy Corp.	David Ortloff	Edgar Petitt	Radically Reclaimed
Methodist Church	Foundation, Inc.	Jason Osborn	Gary Pfeiffer	Karen Radosevich
Cheri Newman	Stephanie OGara	Tara Owen	Sheila Phelps	Heather Radosevich
Christina Newport	OKDHS - Developmental	Shanna Padgham	Nhu Phong	Rachel Rafik^
Toan Nguyen	Disabilities Services	Karen and	Lynn Pickens	Minhaj Rafik
Tran Nguyen	OKC Police Department	Chris Padilla	Linda Pierce^	Dawn Rahme
Khanh Nguyen	OKC Estate	Sephy Palmerton	Piersol Foundation, Inc.	Lila Raidt
Thao Nguyen-Pham	Planning Council	Flor Parada	Myrla Pierson	Jake Rainbolt
Nichols Energy Services	Oklahoma Art League	David Pardue	Greta Pigg	RAK Investments
Mary D Nichols	Oklahoma Blood Institute	Alexandra Paredes	Susan Pinson	Brad Raley
Dana Nichols	Oklahoma Heart Hospital	Rena Parker	Darlene Pinta	Lynn S. Rambo-Jones
Jamie Nickels	Oklahoma Allergy &	Tiffany C. Parker	Rachel Pitrolo	Courtney Randolph
Night-N-Gales	Asthma Clinic	Laurel Parker	Lisa Pitsiri	Brett Rangel
Hillary Nolan	Oklahoma Cattlewomen	Sandra Mosley Parker	Madonna Pittman	Karla Ratchford
Marissa and	Oklahoma City	Quinlan Parrish	Patti Pojezny	Rausch Coleman
	Convention Center	Rebecca Patten	Nancy Pontikes	Homes

Diane and Robert Ravitz Caroline Reaves Darlene and Jerry Reber Frederick Redwine Jan Reed Spring Reed Tammie Reeder Sue Reel Steve Reese Brad Reeser Halley Reeves ReMerge Renaissance Waterford OKC Rep. Kay Floyd Resthaven Funeral Home & Cemetery Traci Reust Dorothy Rhoades Dale Rhoads Jay Rice Cynthia Rice Jamie Rice Lori Rice Gary and Deborah Richardson Chelsea Rickett Russell Riggs Trent Riley Susan Riley	Andy Rine Tommy Ringo Mike Roark Sarah and Hayden Roberts Ada Roberts Nancy Love Robertson Madison Robertson Margaret Robertson Larry Robertson Alicia Robertson John Robinson Linna K. Robinson Shelby Robinson Rod Chew State Farm Insurance Isabel Rodriguez Reece Rogers Amanda Rogers John Rogers* Theresa Roggow Robin Rollins Michael Romero Patrick and Marianne Rooney Teresa Rose Stephanie Rose Mindy Rose Karen Ross Ross Group Zachary Ross Jessica Ross	Lillian Ross Rotary Club of Oklahoma City Margaret Roth Sara Roth Clark Rother Carol Rother Brooke Rowlands Debbie Rowley Michael and Peggy Rubenstein Patricia Ruffin Rural Sourcing OKC Todd Russ Mark Rust Meagan Ruttan-Creighton Tammy and Thomas Ryan St. Luke's United Methodist Church St. Stephens Presbyterian Church St. Paul's Episcopal Cathedral Jason and Meghan Sampson Heidi Sanchez Laura Sanders Grant Sanders Robin Sando-Anderson Larry and Jeannie Sanford* Santa Fe South High School Carrie Sauer Lynda Savage	Margaret Savage Rosalind Savilia Kristin Savilia Stacey Schirf Stacey and Dan Schmidt Madeleine Schmidt Jennifer Schmidt Sydney Schmidt Ginger and D.C. Schones Barbara and Dave Schrage Scissortail Elementary Paula Scott Troy Scott Bethany Scott Carol Scott Julie Scott Shana Scudder Penny Seale Barbara Sears Delsie Seat Sharon Selby Select Specialty Hospital Kirsten Sellens Megan Sellman Gayle Semtner SERVPRO of North Oklahoma City Kerri and Tom Shadid Debbie Shankle Leslie Sheffield Shellback General Contracting	Melanie L. Shelley Mike Shelton Sheraton OKC Stephen and Gaye Sherman Nicki Sherman Shevaun Williams and Associates Gay Shick Misty A. Shirley Amanda Short James Short Brady and Shalene Shuler Lisa Sielert Debra Sigman Sign Gypsies OKC Metro Phyllis Simmons Kathleen Simmons Carolyn Sims Lance Singleton Allison Sitzman Lexi and Justin Skaggs Sylvia Slater Heidi Slinkard Hayley Sloat Darien Smith Sera Smith Kendell Smith Eileen Smith Lee Allan Smith Judith and Jerry Smith Teena Smith Tamatha Smith
--------------------------------------------------------------------------------------------------------------------------------------------------------------------------------------------------------------------------------------------------------------------------------------------------------------------------------------------------------------------------------------------------------------------------------------------------------------------------------------------------------------------------	--------------------------------------------------------------------------------------------------------------------------------------------------------------------------------------------------------------------------------------------------------------------------------------------------------------------------------------------------------------------------------------------------------------------------------------------------------------------------------------------------------------------------------------------------------------------	-------------------------------------------------------------------------------------------------------------------------------------------------------------------------------------------------------------------------------------------------------------------------------------------------------------------------------------------------------------------------------------------------------------------------------------------------------------------------------------------------------------------------------------------------------------------------------------------------------------------------------------	------------------------------------------------------------------------------------------------------------------------------------------------------------------------------------------------------------------------------------------------------------------------------------------------------------------------------------------------------------------------------------------------------------------------------------------------------------------------------------------------------------------------------------------------------------------------------------------------------------------------------------	-------------------------------------------------------------------------------------------------------------------------------------------------------------------------------------------------------------------------------------------------------------------------------------------------------------------------------------------------------------------------------------------------------------------------------------------------------------------------------------------------------------------------------------------------------------------------------------------------------------------

Jodi Smith	Kay Stevens	Chris Taylor	Mary Tidholm	Tuesday Study Club
Lauren Smith	Stitchin Sisters	Teach for America	Debbie Tidholm	Teresa Turner
Brian and Marjorie Snyder	Quilt Guild	Jackie Teague	John Tidwell	Derek Tyler
Someday Soon Foundation	April Stobbe	Bob Teas	Sue Tiller	Tyler Media
Sonic	Stone Sisters Pizza	Lena Teddy	Bryan Timberlake	UCO Forensic
Adetayo Soremekun	Bonnie Stone	Rep. Mark Tedford	Amber Tindell	Science Institute
Margo Soule	Tiffany Stout	Hui Tee	Tinker Federal Credit Union	Udander
BJ South	Tim and Marylee Strange	Deena Teehee	Tinker Medical Booster Club	UE Manufacturing
Southern Hills	David Stratton	Janice and Errol Teel	Tinkergarten	Paige Uhr
Christian Church	Betsey Streuli	Temple B'nai Israel	Sherry and Brent Tipton	UKOGF Foundation
Shelley Spears	Teddy Stringer	Kathryn Terry	Molly Tipton	Linda Umdenstock
Charles and Melanie Speer	Eric Suarse	Andrew Tevington	Lauren Tipton	Uncommon Giving
Deborah Spencer	S.V. Sullivan	Texas Instruments	Carl Tipton	United Way of
Pam Sperry	Kelsey Sullivan	Foundation	TisBest Philanthropy	Greater Kansas City
Amy Spring	Casi Summers	Dorothy A. Thadani	Todd Family	United Way of
Square Root Creative	Marla Swafford	The Kemper Foundation	Charitable Foundation	Greater Atlanta
Brody Squires	Katie Swanson	The Sardonian Society	Claudia Todd	University of Central
Tanner Stafford	Janice Swartz	The Church of Acts	Together We Give - BOK	Oklahoma Foundation
Janet Stallings	Jackie Swedlow	The Church of the	OKC Fund	Sonny Wilkinson and
Sherry Stamps	Sara Sweet	Living God	James Tolbert	Susan Urban
Debra Stanfield	Sweet Yield Studio	The Greens Book Club	Marjean Towe	Martha Vaananen
Ainslie Stanford	Jennifer Swezey	Harolyn K. Thielke	Sandra Transue	Claire Valentine
Mark Stanley	Daniel and Mary Sykora	Georganne Thomas	Denise Trares	Jeanne Ann Van Horn
Jamie Stanley	Tabitha Baptist Church	Dana Thomas	Heather Treaster	Nancy Vancase
Kacey Stanley	James D. Tack Jr.	Anna Thomas	Trinity American	Leah Vanderburg
Staples	Joey Tanksley	Neely Thomas	Lutheran Church	Judy Vansell
StayGoldenDoodle.com	Toni Tanner	Stephanie Thompson	Jeri B. Trope	Mark and Joan Vansickle
AJ Stegall	Sheri and Ed Tapp	Bill Thompson	Taylor and Trae Trousdale	Variety Care
Charlotte Steiber	TARP Racing Mustang	63 Rosalyn Thompson	Cherie Trousdale	Sharon Varnum
Bob Stephens	Heath Tate	Jackie Thompson	Nancy Truelove	Kristy Ventimiglia
Clyde and Mary Stevens	Leigh-Anne Taylor	Barbara Thornhill	Lisa Truong	Judy Vickers
Tracy Stevens	Becky Taylor	Thrown Design & Wine	Nancy and Mike Tucker	Ann Vitali

Ann Vitali	Mary L. Epps-Welch	Aubree Williams
Dan and Anita Vogel	Brandy Weldon	Michelle Williams
Penny & Jim Von Thae	Robert Weller	Betina and Matt Wills
Penny Voss	Richard Wells	J Wilson
M R Wager	Ed and Elizabeth Wells	Macy and
Vickie Walden	Donna Wells	Trapper Wilson
Jackie Waldron	Brigitte Wells	Debbie Wince
Richard Walker	Chuck Wells	Windwalker Ranch
DeWayne Walker	Kevin Wellwood	Wineglass Floral & Design
Sean Walker	C Wertzberger	Wings OK
Valerie Walker	Kendra Wesson	Shelia Wiseman
Michael Wall	Diane West	Kendra Woltz
Walrus Audio	Rep. Tammy West	Marlene Wood
Kelli Walsh	Chuck and	Michael Wood
Heather and	Sarah Westerheide	Dale and Jenny Wood
Evan Walter	Linda Whaley	Brandi Woods
Sharon Walters	Whatchamacallit Tools	Stephanie Woods
Brenda Walton	Terri Whatley	World Water Works, Inc
Jennifer Ward	Buck Wheaton	Susan Wortham
Terry Ward	Janet Wheeler	Angela and Buddy Wosika
Jane and Carl Ward	Jeni White	Lissa Wright
Tammy Warren	Jesse White	Lucia Wyant
Jon and Deanna Warzel*	R. Kirk Whitman	Ellen Wyatt
Shelli K. Wasson	Chuck and	Andrew Wylie
Terri Watkins	Renate Wiggin	Scott Wyskiel
Tim Watt	Wilder Coffee Supply	Gaye Younf
Lois Watts	Teresa Wiley	Dana Younts
Judy Webb	Pamela Wiley	Susan Zubik^
Patricia Webb	Alicia Wiley	Marsha Zwiebel
Matthew Weber	David Wilkerson	
Anh Weber	Hilda Wilkerson	
Shirley Webster	Rita Wilkinson	
Dick Wegener	Connie Williams	

* Indicates a multi-year gift
of \$1,000+ annually

^ Indicates a gift through the
Opportunity Scholarship Fund

Are you interested in supporting Positive Tomorrows?

With a variety of ways to give,
it's easy to find one that's right for you.

- Make a one-time monetary gift
- Make a monthly recurring gift
- Make a gift of stock
- Include Positive Tomorrows in your will or estate plans
- Maximize tax benefits with a gift through the Opportunity Scholarship Fund (osfkids.org)
- Donate items from our needs list
- Donate your time

To learn more, call 405-556-5082
or email Sara Jacobson at
sjacobson@positivetomorrows.org.

Please let us know if you find any errors or
omissions within this donor list by contacting
Taylor Trousdale at (405) 556-5082 or at
ttrousdale@positivetomorrows.org





Partnering with families experiencing homelessness to educate their children and create pathways to success.

www.positivetomorrow.org

(405) 556-5082

P.O. Box 61190, Oklahoma City, OK 73146

Accreditation

Positive Tomorrows is accredited as a Cognia School of Distinction



United Way

Positive Tomorrows is a proud partner agency of the United Way of Central OK.



OK A+ Demonstration School

Positive Tomorrows is an Oklahoma A+ Demonstration School.

