

Positive Tomorrows

Annual Report
Jul 1, 2023 - June 30, 2024





**Who I am makes a difference. I'm a Positive Tomorrows star.
I am successful. I finish what I start.
I am tenacious. I don't quit until I succeed.
I am able. I am able to help others succeed.
I am ready. I am ready to learn, ready to do the right thing.
I am ready to succeed.**

Table of Contents

Positive Tomorrows Annual Report

Staff & Board

4

Letter from the President

6

Positive Tomorrows Pathway

8

By the Numbers

10

Family Support

12

Housing Assistance

13

Extracurricular

14

Education

15

Audited Financial Statement

18

Our Donors

20

Our Board of Directors

Executive

Gary Armbruster, MA+ Architecture, Chair
Alex Edwards, Office of the State Treasurer, Vice Chair
Roland Vaughn, ImageNet Consulting, Secretary
H.K. Hatcher, NBC Oklahoma, Treasurer

General

Dawn Byram, Cooper Project Advisors
Kati Christ, Watermark Bank
Nikki J. Edwards, Phillips Murrah P.C.
Mandy Fuller, Devon Energy
Ashley Gockstetter, Love's Travel Stops and Country Stores
Michael Hartfield, Consultant
Gregg Henson, Gulfport Energy
Todd Owens, Bison Capital Advisors
Heather Scott, Continental Resources, Inc. (Retired)
Vince White, Devon Energy (Retired)

Our Staff

Leadership

Margaret Creighton - President/CEO
Kelly Berger, LMSW, MSW U/S - Director of Family Support
Kelli Clark, M. Ed, NCSP - Director of Education
Sara Jacobson - Director of Development
Jessica Nolte - Director of Finance & Operations

Development

McKalyn Danner - Assistant Director of Development
Taylor Trousdale - Development & Grants Coordinator
Camerin Oliphant - Volunteer Coordinator
Kat Floyd - Development Associate

Operations

DJ Mayhue - Operations Manager & Student Support Specialist
Bobby King - HR Generalist & Bookkeeper
Amy Nixon - Receptionist
JT Browning - Kitchen Lead
Mamie Milligan - Kitchen Assistant & Driver
Damascus Williams - Operations Floater & Driver
Judith Lawler - Operations Assistant & Driver
Kandice Lawson - Driver

Our Staff

Family Support

Stephanie Smiley - Lead Case Manager

Chloe Brown - Case Manager

E'Lexus Merriweather - Case Manager

Alicia Walker - Case Manager

Rachel Brown - Family Support Coordinator

Ashleigh Barnett- Research and Data Coordinator

Maddison Humphries - Transition Coordinator

Education

Jessica Confer – Education Program Manager

Amy Thorgensen – Early Head Start Director

Ashley Edwards – Early Head Start Lead Teacher

LaTamera Spagner – Head Start Lead Teacher

Zion Embry – Early Head Start Teacher

Elizabeth Estrada – Head Start Teacher

Patrice Russell – Early Head Start Teacher

Lyrrisa Burk – Early Head Start/Head Start Floater

Sarah Caputo – Art & Multimedia Coordinator

ZanDar Dravon-Gemelli – Special Education Teacher

Grace Winter, LCSW – School Counselor

Education Cont.

Sarah Baker – Lead Teacher

Ruth Cole – Teacher

Shavonya Coleman – Teacher

Sunshine Garner – Teacher

Raegan Kondrich – Teacher

Amanda Martinez, M.Ed. – Teacher

Kristy Milner – Teacher

Amanda Rokicki – Teacher

Gillian Dudley – Lead Classroom Assistant, Floater & PE Coach

Kabria Christian – Classroom Assistant

Juan DeLeon – Classroom Assistant

Chelsea Dowell – Classroom Assistant

Christina Hastings – Classroom Assistant

Shantel Hayden-Salam – Classroom Assistant

Mia-Nicole Hegi – Classroom Assistant

Mikaila Hofmeister – Classroom Assistant

Tasha Moody – Classroom Assistant

Alexis Donovan-Smith – Classroom Assistant Floater

Melanie Smith – Classroom Assistant Floater



Margaret Creighton, President and CEO

What a difference a year can make! In this annual report, you'll see lots of numbers and statistics that measure success, but behind every number is a story. Recently, I looked at beginning-of-the-year photos, then hugged those same friends in the hallway. I'm often amazed at their physical growth, but when I think back at how they've grown in so many other ways, it makes me beam with pride for how hard our teams work to partner with each family and hold each kiddo's needs at the center of our work.

Some of the most noticeable strides have been in speech and reading. Communication is critical in life, and by helping students gain literacy skills, we're opening doors to their futures. Parents, too, are growing. They're learning how to negotiate with landlords and advocate for themselves and their kiddos. Research shows when parents are engaged in their child's education, academic success follows. Students with more involved parents are more likely to have fun, demonstrate high self-esteem, and perceive school as a satisfying experience. That's hard to accomplish when you as the parent didn't have a good school experience, so we are committed to ensuring both kiddos and families know we are here to support them both.

We're also celebrating parents who have secured living-wage jobs. This is life-changing. It means they can afford housing, transportation, and food. It means a stable, safe place to call home at the end of each day.

This annual report reflects the hard work, perseverance and tenacity of the 630 individuals we served this year. YOU helped us provide the tools and support for each family and their kiddos, and they accomplished each goal on their own. What a beautiful picture to see. We are grateful for you.

Who We Are

Positive Tomorrows is Oklahoma's only school and social service agency specifically for families experiencing homelessness. We help children and families to succeed, and we do it in three main ways:

1. By breaking down barriers to learning like hunger, lack of basic necessities, medical care and transportation.
2. By supporting families so they can improve their housing, employment and overall quality of life.
3. By providing a differentiated, trauma-informed education to every student, complete with enriching, extracurricular opportunities.

It is only with the support of a generous community that we continue to keep our doors open to children and their families. As we look toward the future, we are grateful for the donors, volunteers, and friends who have helped us build a strong foundation.

On behalf of our students, families, and staff - thank you.



Positive Tomorrows Pathway

ENROLLMENT



To qualify for enrollment, a family must be living in one of the following situations: emergency shelter, transitional housing, vehicle, campground, motel, or temporarily sharing the housing of others.

We offer trauma-informed education with small class sizes, transportation, break camps, after-school programs and extracurricular opportunities, all designed to remove barriers to learning.



EDUCATION

FAMILY SUPPORT



Simultaneously, each family has a case manager who supports them as they identify their needs and strengths in order to achieve their personal goals.

Family stability is the foundation for successful engagement in school.

We identify students' needs through on-site evaluations and screenings, connecting them with resources like glasses and counseling, or with referral based services like speech, occupational therapy, etc.

By accessing these services during the school day, we remove barriers like transportation and scheduling, ensuring families can focus on stability while students get the care they need to thrive.



HEALTHCARE & SUPPORT SERVICES

Success looks different for everyone. We see the most significant impacts among families who stay in our program for 1-2 years.

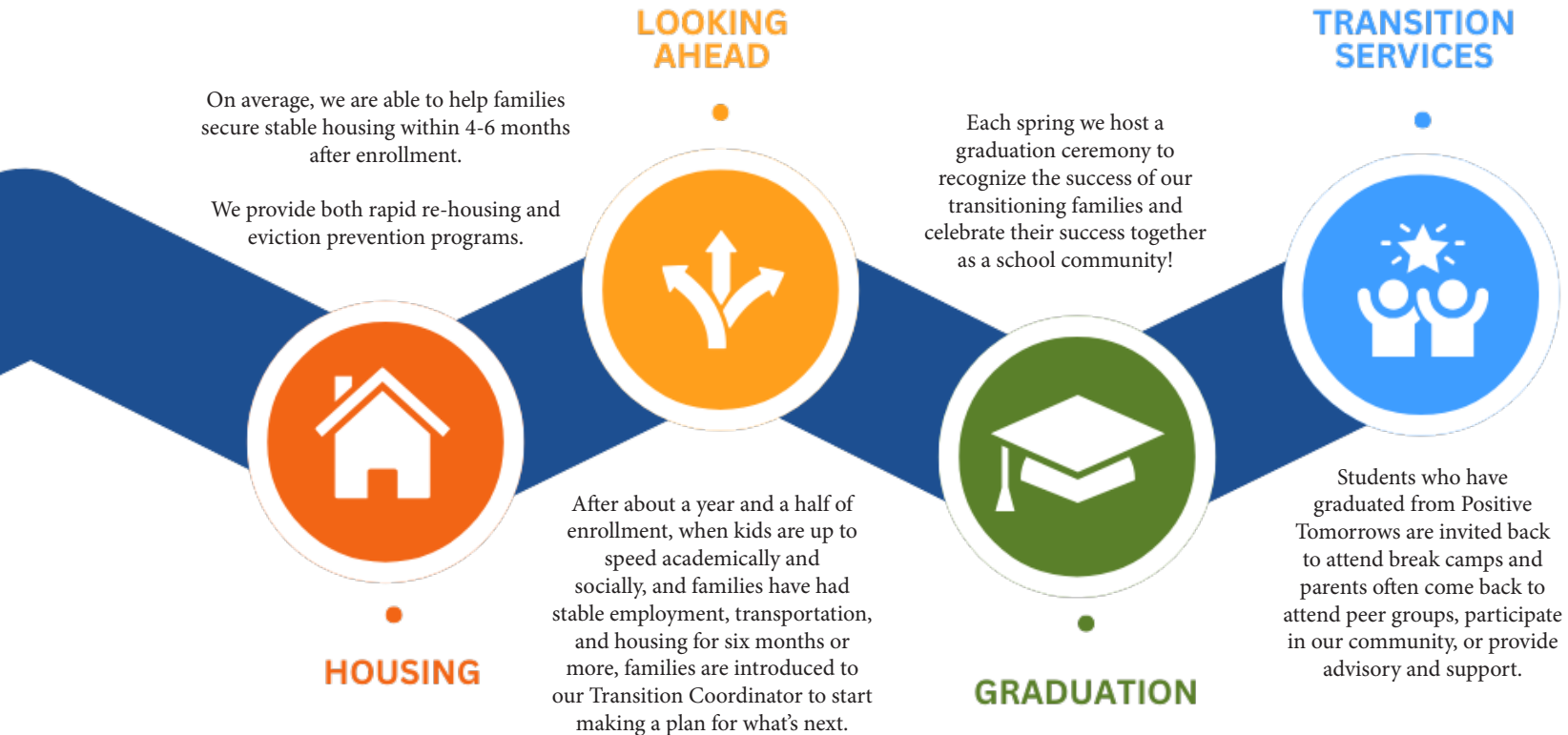

By the Numbers

198 students served **125** students turned away

Average daily attendance: **87%**
Days of school: **169**
Median length of stay: **95.5 school days**

Why are students turned away?

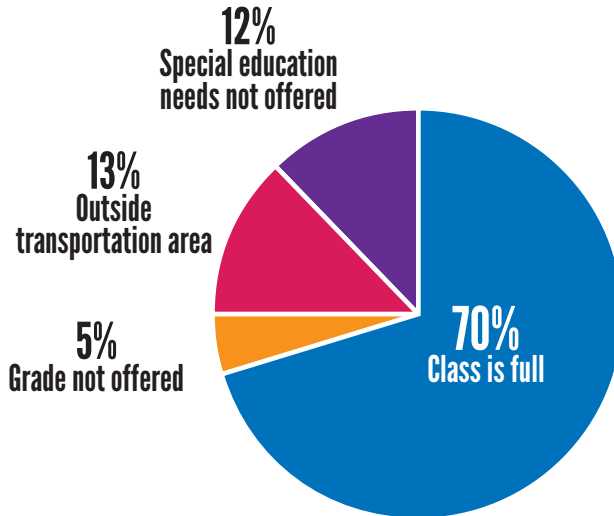

Over 26,000 students in Oklahoma are experiencing homelessness.

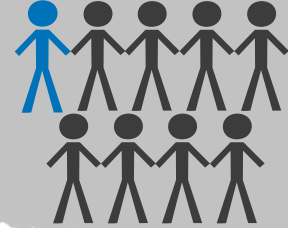

*Data provided by SchoolHouse Connection and Poverty Solutions at the University of Michigan

There are over 4,000 children experiencing homelessness in Oklahoma City alone.

*Data provided by Oklahoma City Public Schools and Putnam City Schools, 2023-24 school year.

Student Demographics

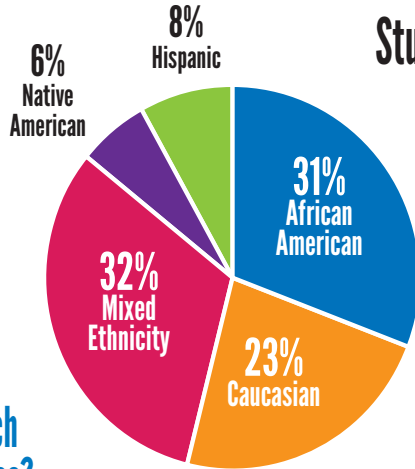

What is couch homelessness?

Being couch homeless doesn't always mean sleeping on a couch. These students call a different place home every night. They may double up with other families in a shared dwelling with makeshift sleeping arrangements.

Other situations our families may face before coming to us include bouncing around unsafe motels or even spending nights in the family vehicle.

These categories are typically the most unstable situations for a student.

Student Housing at Point of Enrollment

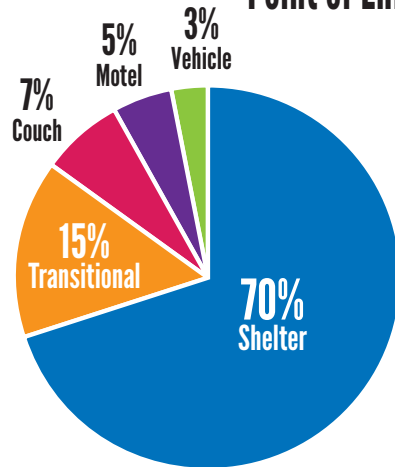

Family Support

203 families and **630** individuals served

Of our families*



90% maintained or improved stable housing (82% improved)



72% maintained or improved employment status (66% improved)



75% maintained or increased their income (68% increased)

*families served for 3 or more months

For our students



48 medical check-ups



38 dental screenings



111 hearing screenings



48 vision exams



1,130 therapy sessions



Breaking down barriers to learning



16,635 instances of transportation provided



57,737 meals provided



12,001 basic needs distributed like clothing, shoes, hygiene & household items

Housing Assistance

A safe and stable home is a foundation all children and families need and deserve.

Rapid rehousing & Homelessness Prevention



32

Housing applications



134

Nights of emergency motel stays provided



71

utility bills covered for

44

households

100%

remained housed



90

deposits & rental payments for

70

households

96%

remained housed

We believe any interventions to reduce family homelessness must combine services for children and parents with housing assistance. Quality education, employment support and therapeutic services must go hand-in-hand with housing to create lasting stability.

Thanks to generous private donors and in partnership with other nonprofits to utilize specific government funding, Positive Tomorrows can help cover move-in costs, rent, utilities and emergency motel stays for families in crisis, ensuring setbacks don't derail their path to stability.



Students participate in daily after-school activities driven by student choice.

During school breaks - fall, winter, spring, and summer - day camps ensure students continue to learn, grow, and avoid the academic summer slide. Former students are also invited to attend break camps as a resource for our transitioned families.

176 students enrolled in after-school activities
204 students enrolled in break camps



Band - Yoga - Art - Swimming lessons - French classes - Gardening - Fishing
Chess - Museums - Tennis - Ice skating - Scouts - Movie Theaters - Coding - Piano lessons - Cooking - Soccer
College tours - Journalism - Drama - Golf - Flying lessons - Ballet - Basketball - Film making - Photography

Evaluating our Program

Positive Tomorrows assesses students using a tool called the Measures of Academic Progress (MAPs) assessment, which focuses on individual student growth.

MAPs assessments are designed to be given three times during the year for continuing students and upon entry and withdrawal for students only here a short time. Because enrollment fluctuates considerably at Positive Tomorrows, not all students can be assessed more than once due to their length of stay.



Interpreting Results

In MAPs, improvement is measured in Rausch Units, or RITs. RIT scores allow students to be accurately measured regardless of their grade level. The RIT scale uses equal intervals, and it has the same meaning regardless of grade level, so the RIT scale spans grades.

In order to evaluate RIT scores within a context, RIT Scale Norms have been developed that show what students in various grades are achieving nationally. The mean RIT Scale Student Achievement Norms for the corresponding grade levels are represented with dotted lines in the graphs on the following pages. The average Positive Tomorrows student RIT score growth is represented by a solid line for each grade level.

Academic Improvement: Kindergarten - 3rd Grade

K - 3rd Grade Reading Growth

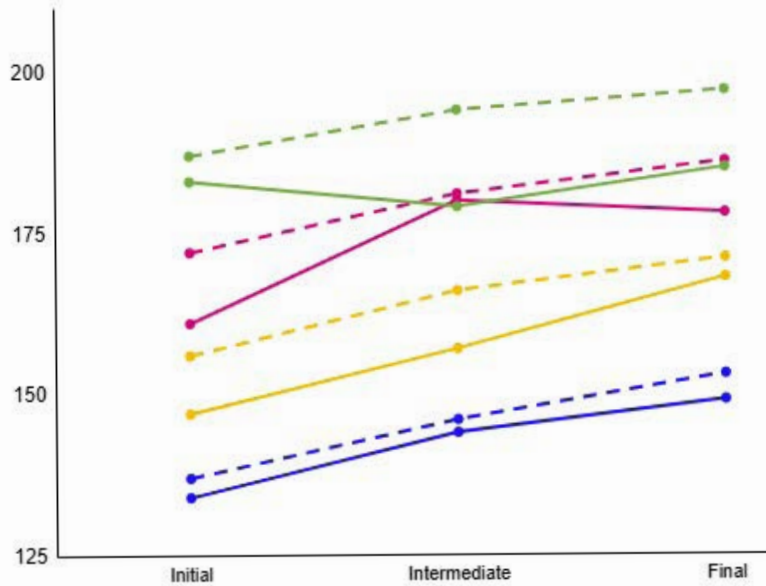

K - 3rd Grade Math Growth

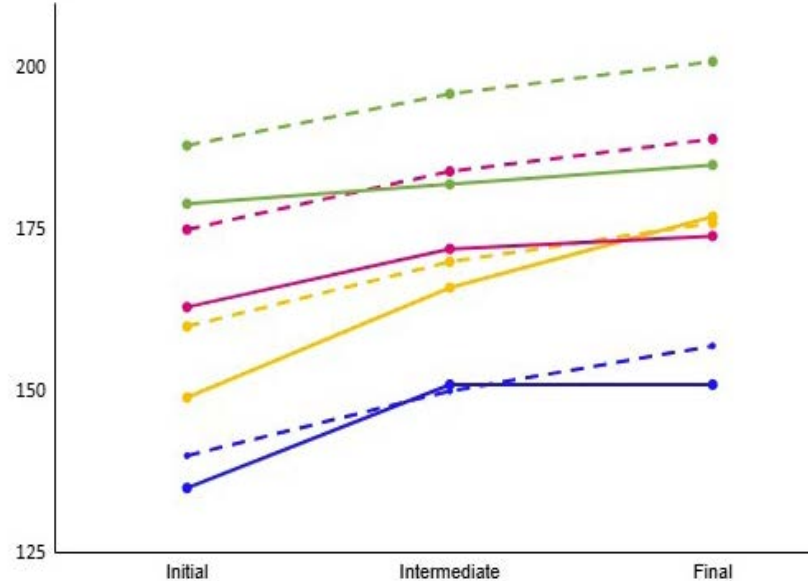

—●— Kindergarten
 - - - Kindergarten Natl.
 —●— 1st Grade
 - - - 1st Grade Natl.
 —●— 2nd Grade
 - - - 2nd Grade Natl.
 —●— 3rd Grade
 - - - 3rd Grade Natl.

Academic Improvement: 4th - 7th Grade

4-7th Grade Reading Growth

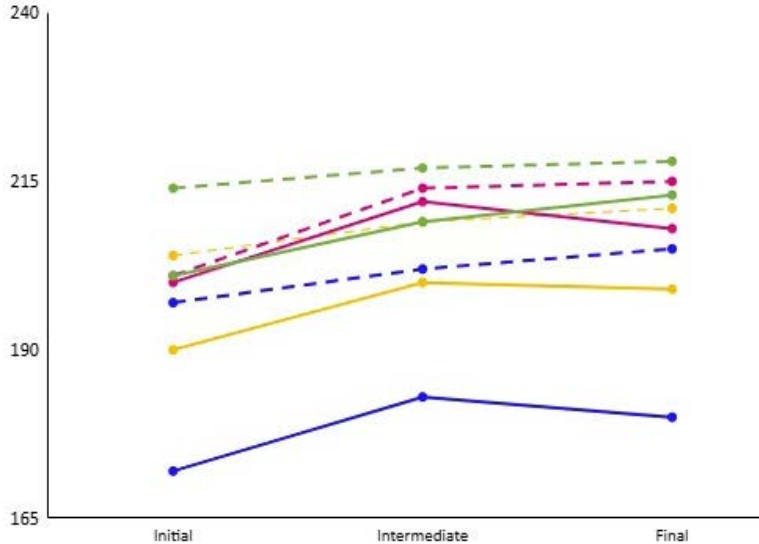

4-7th Grade Math Growth

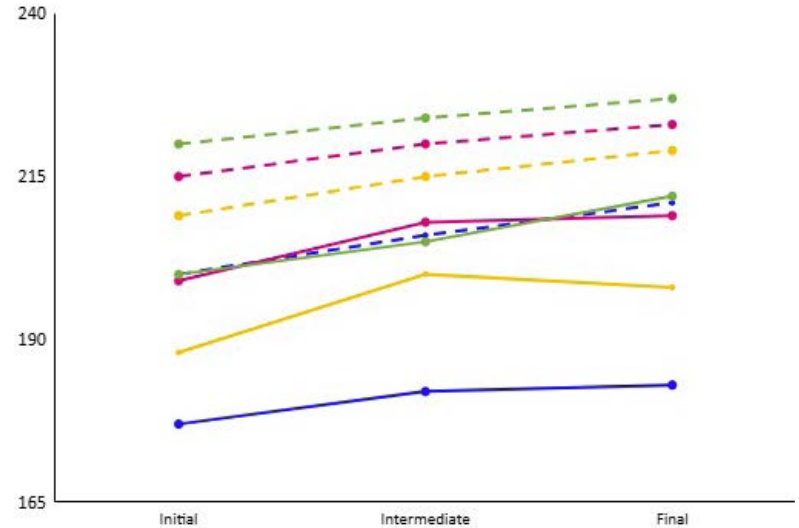

Audited Financial Statement

Year Ending June 30, 2024

	Without Donor <u>Restrictions</u>	With Donor <u>Restrictions</u>	<u>Total</u>
Public Support, Revenue, and Gains			
Contributions and grants	\$ 3,597,355	300,000	3,897,355
Investment return, net	253,247	59,883	313,130
In-kind donations	18,000	-	18,000
Interest income	107,965	-	107,965
Transfers of net assets	(3,048)	3,048	-
Release of restrictions	255,196	(255,196)	-
Total public support, revenue, and gains	<u>4,228,715</u>	<u>107,735</u>	<u>4,336,450</u>
Expenses			
Program services:			
School	2,402,073	-	2,402,073
Extra-curricular	244,318	-	244,318
Social services	738,051	-	738,051
Total program services	<u>3,384,442</u>	<u>-</u>	<u>3,384,442</u>
Supporting services:			
Administration and general	690,922	-	690,922
Fundraising	529,588	-	529,588
Total supporting services	<u>1,220,510</u>	<u>-</u>	<u>1,220,510</u>
Total expenses	<u>4,604,952</u>	<u>-</u>	<u>4,604,952</u>
Changes in net assets	<u>(376,237)</u>	<u>107,735</u>	<u>(268,502)</u>
Net assets at beginning of year	<u>14,827,378</u>	<u>907,561</u>	<u>15,734,939</u>
Net assets at end of year	<u>\$ 14,451,141</u>	<u>1,015,296</u>	<u>15,466,437</u>

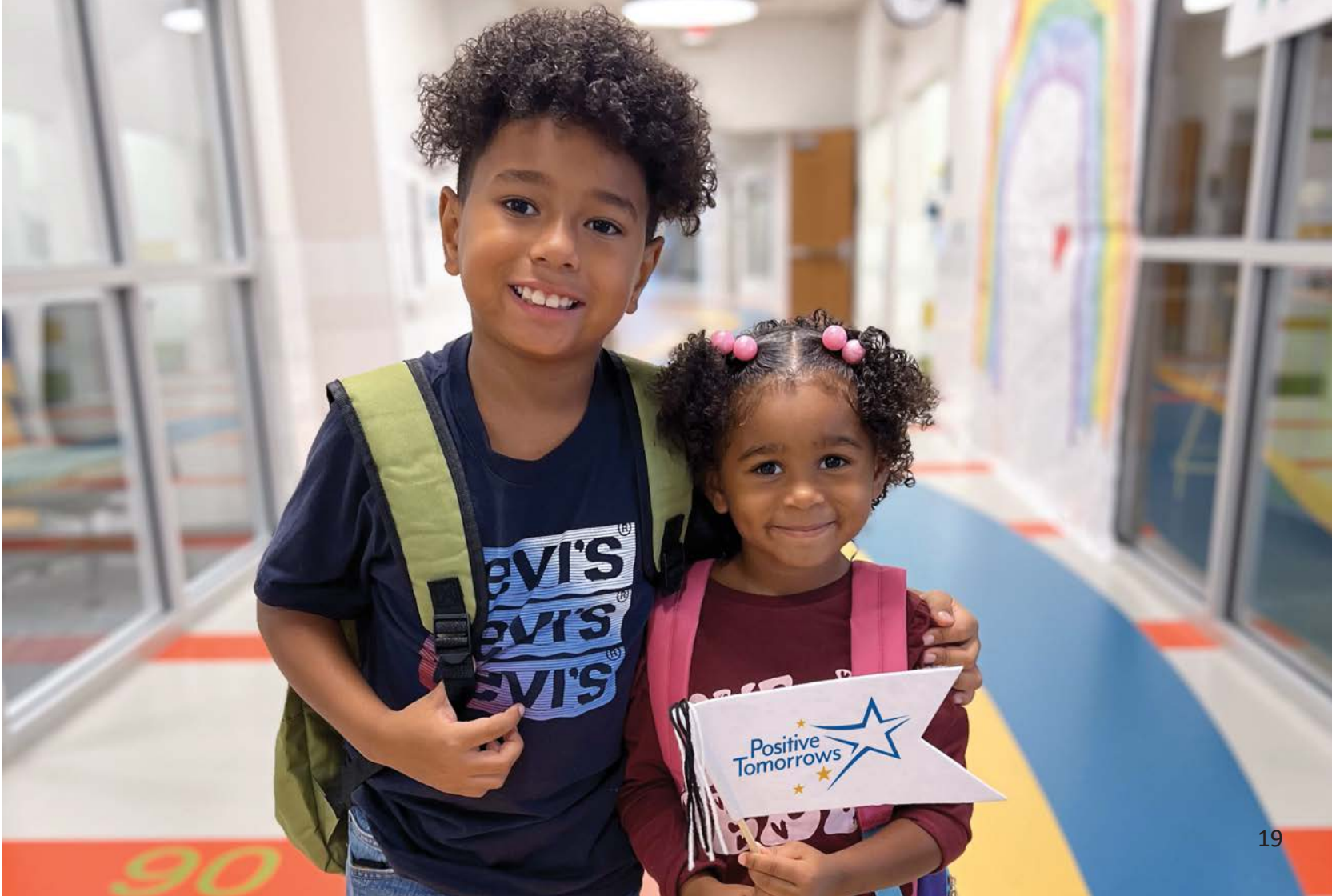

Thank you to the following donors for their generosity from July 1, 2023 - June 30, 2024.

\$100,000 and above

Anonymous • Keri & Mark Buntyn • Deanna Duvall (D) • Frank K. Spain Foundation
Opportunity Scholarship Fund • Simple Modern Charitable Fund • United Way of Central Oklahoma
Nissa Richison-Willis & Derrick Willis • YASS Foundation for Education

between \$99,999 and \$50,000

Anonymous • Michael & Tanya Hartfield • Love Meyer Family Foundation
Sarkeys Foundation • Marti & Vince White

between \$49,999 and \$25,000

Cox Communications • The Daniel Haskell Wert Legacy Fund • Devon Energy Corp.
Express Employment International • Flywheel Energy • E.L. & Thelma Gaylord Foundation
Inasmuch Foundation • Kirkpatrick Family Fund • Lemon Family Foundation
Martin Family Foundation • Mustard Seed Family Foundation • Oklahoma City Community Foundation
City of Oklahoma City • PricewaterhouseCoopers
Quail Creek Bank, N.A.^ • W.J. Jones Family Foundation

between \$24,999 and \$10,000

Albers Family Affiliated Fund • American Fidelity Foundation • American Online Giving
Anderson Charitable Foundation • Anonymous • Bank of Oklahoma • Susan & David Bize • The Blanche Foundation
Martha Burger* • CarMichael Foundation • Gertride Cheresko • Ann & David Dagg* • Wendy & David Deatsch
Melanie & Jeff DeFehr • Enterprise Holdings Foundation • John Frick • Mandy & Roger Fuller
Great Plains Trust Company • Harris Foundation, Inc. • Stephanie & Gregg Henson • Kim Horsman
Monica & George Knudsen • Albert Lang Love's Travel Stops & Country Stores • Christa & Clay Midkiff
Miller Family Foundation • OG&E Energy Corp. Foundation • OnCue • Candyce & Todd Owens
Robert Glenn Rapp Foundation • Samantha & John Snyder^ • Sovereign Bank • Surge Plug & Abandon^.
Tom Russell Charitable Foundation, Inc. • W&W | AFCO Steel • Wegener Foundation, Inc

between \$9,999 and \$5,000

Andrea & Jeff Agosta • Allen Family Charitable Fund • Bancfirst • The Boeing Company • Brownlee Financial Services^
Chesapeake Energy^ • Kati & Allen Christ • Teresa & Jim Coffman • Nikki & Marc Edwards • Jonathan Eldridge
Jeannine Erickson • Brian Gabbard • Amy & Kelly Gray • Sarah & Doug Hale* • Harding Charter Preparatory High School
Penny & David Harper • Suzette & S. Hatfield • Raymond H. Jr. & Bonnie B. Hefner Family Affiliated Fund
Shan Holloway • IDEX Energy, Advanced Flow Solutions • Josh Jarrett • The Ben & Peggy Kates Foundation
Paulette & Leo Kingston • Laureland Properties, LLC^ • Living Through His Word Foundation • Dominique Cimina &
Travis Mason* • Matthew Mayhew • Katie McClendon • Jean & David (D) McLaughlin • McLaughlin Family Foundation
Marian & Anthony Moon • NBC Oklahoma • Niagara Bottling • Oklahoma City Fire Department
Oklahoma City University Physician Assistant Students • Oklahoma Windows & Doors, LLC • Jeanette & Bill Penhall
Beverly Perri • Linda & Darden Pierce • Presbyterian Health Foundation • Rainbolt Family Foundation
Ellie & Gary Roberts • Erin & John Rogers Carol Shoemake • Rhonda Sifford • St. Andrew's Community Church - A Global
Methodist Congregation • Carol Stalcup • Stamford Valley Foundation • Kay & Larry Stevens • Taber Built Homes, LLC
Danette & Bruce Van Huizen • Vogt Family Affiliated Fund • Weokie Credit Union Foundation

between \$1,000 and \$4,999

Bobby Abel*
 Kara Adams
 Susan & Elias Agel
 Airington Advisors
 Akiruaw, LLC^
 Amy & Derek Albro
 Terri & Bob Alcorn
 Alpha Xi Delta, Iota Delta
 Carol Anderson*
 Holly Aparicio
 Julie & Gary Armbruster
 Colby Arnold
 Ellen Avery
 Patricia & Richard Ayling*
 Janis & David Bailey^
 Ball Golf Center
 John Barghols
 Barbara & Dan Batchelor
 Teresa & Bryce Baumann
 Bergen County's United Way
 Bill Berry^
 Donna Black
 Deborah Blalock
 Traci & John Blanks
 Suzanne & Bruce Bockus^
 Jolie Boke
 Bounce Academy Gymnastics
 Bowen Foundation
 Jana & Jon Bowers^
 Kathryn Brady
 Christian & Stacey Brim
 Brandon Brooks &
 Lynann Sterk-Brooks*

David Brown
 Jennifer & Cooper Brown
 Nancy & Bob Brown*
 Gail & Stan Brownlee
 Carla Brueggen
 Rebecca & James Buchanan
 Chris & Connie Burnett
 Foundation
 Dawn Byram
 Darlene & Mike Callahan
 Erin & Mike Carey
 Paul Carlile
 Carpenter Parham Real Estate
 Judith Carr
 Mallory Carter*
 Cindy & Chris Chasteen
 Christ the King Church
 Karla & George Cohlma
 Nick Colburn
 Norman Compton
 Contango Resources
 Jack Cooper*
 COPA Cares Fund
 Margaret & Shaun Creighton*
 Daisy Dames Garden Club
 Dakil Auctioneers, Inc.
 Tammy Dalbom
 Lawrence & Ronna Davis
 Benjamin Daxon
 David DeGeorge
 The O.K. Detrick Foundation
 Lee Dickens

Brian Dinkins
 Deniece & Eddy Ditzler
 Steve Dixon
 Pat & Chuck Dollarhide
 Suzanne Donnolo^
 Don't Stess Meowt - Cat Café
 Amber & Tim Doty
 James Easley
 Glenda & Lloyd Eisenhour
 Laura Endicott
 Epic Charter School
 Ken Evans
 Kristi & Carlos Evans
 Exencial Wealth Advisors
 Ashley Feedback*
 Fergeson Family Foundation
 Sandra & Jim Fiedler*
 First Liberty Bank
 First National Bank of Oklahoma
 First United Bank
 Kim & Mark Fisher^
 Lindsey & Trent Flaming
 Joseph Flinton
 Tracy & Kyle Flinton
 Ann & Steven Foerster
 Margaret Franks*
 Joann Frazer
 Brooke Freeman*
 Jamie Gable*
 Tammie Garrison
 Gateway First Bank
 Sara Gibson

The Gill Family
 Susan Gill
 Give Lively Foundation Inc.
 Christy & Jeff Glenn
 Ashley & Jeff Gockstetter
 Cody Greenhaw
 Pedro Grijalva*
 Allan Grzybowski
 Gumerson Blake Design Build
 Amy & Christian Guzzy
 Terry Hall
 Happy Plate Concepts
 Susan & David Harkness
 Ronald Hartman
 Beverly & H.K. Hatcher
 Daniel & Jean Hayes Fund (D)
 Molly Helm
 Christina & William Henson^
 Kyle Hicks
 Tena & Lance Highfill
 Rebecca Hill
 Tammy & Larry Hinton
 Jeramie Hnot
 Hogan Taylor
 Sion Honea
 Ted Honea
 Hood Family Fund
 Abby and Tanner Horn*
 Mackenci & Davis Hudiburg
 John & Janet Hudson
 IBC Bank
 ImageNet Consulting LLC
 International Paper

between \$1,000 and \$4,999

Caitlyn & Dwyatt Jackson	Merrill Lynch Pierce Fenner & Smith, Inc.	Susie & Saleem Qureshi	Melinda & Emil Studinka*^
Barbara & Niles Jackson	Sandy & Wes Milbourn	Radix Financial	Susie & Doug Stussi
Jordan Jackson	Sandra Milligan	H.E. Gene Rainbolt (D)	Suburban Cabinet Shop
Jaguar Energy	Mike Mills	Laura Reeves*	Sunday Extracts
Dacia & Greg Jorgensen*	Courtney Moad	Remington Park	Heath Tate^
The Jurrens Family Foundation	Elizabeth & Ryan Mobley	Traci & Daryl Reust	Mekensey Telfer*
Marnie Kennedy	The Molly Tipton Law Firm	Tom Richards*	Pam & Doug Tewell
Kimray	Lillian Moon	Ran & Carol Ricks	Neely & Adam Thomas*
Matthew & Kelsey Klaassen*	John Morozuk	Family Foundation	Stephanie & Cory Tindall
Rosemary & Harry Koelsch*	Erin Van Laanen & John Myles	Rotary Club of Oklahoma City	Tinker Federal Credit Union
Carol & David Koeneke^	New Frontier OKC Properties	The Rudnicki Firm	Todd Family
Donald Kyte	LLC	Cindy & Lance Ruffel	Charitable Foundation
Rusty & Mandy LaForge	North.Church	Marcia & Kurt Rupert	Hannah & Joshua Tomlinson
Joanna Latting	O'Connor Family Foundation^	The Ruth Bader Ginsburg Inn	Trust Company of Oklahoma
Andrea & Todd Lechtenberger*^	Paul Odom	Of Court	Tulsa Community Foundation
Jana Leslie	Tana Ofill	Sam Vander Wielen LLC	Alan & Paula Tye
Cathi Linch	Oklahoma City Thunder	Krista & Doug Schwarz	UBS Financial Services, Inc.
Laura & Andrew Long	Oklahoma Farm Bureau Mutual	Heather & Robert Scott^	United Way of Tarrant County
MA+ Architecture	Insurance	Kim Shoemake	USE Federal Credit Union
Mabrey Bank	Marilyn & John Oldfield	Donald Sickles	Mary Van Domelen
Macklanburg-Hulsey Foundation	Terri & Jim Palm	Kathryn Simms	Leigh Anne & Roland Vaughn
Magnolia Charitable Foundation	Amy Parrish	Suzanne Singleterry	Wallace Design Collective
Jason Maly	Janet & Larry Patterson	John & Shyla Slay	Walmart, Inc.
Mert & Chris Martens	Peak Behavioral Health^	Scott Smalling	Asma Saleem & Kent Ward^
Julie & Mel Martin^	Gailynn & John Phelps	Marjorie & Brian Snyder	Jon & Deanna Warzel*
Marynm & Herb Martin*	Philip Boyle Foundation	Mary Ann & Jon Soerensen	Who Cares Supply Co
Sara & Richard Mauldin*	Phillips Murrah P. C.^	Melanie & Charles Speer	Douglas Williams
Mayflower Congregational Church	Kendra & Scott Plafker	St. Elijah Antiochian Orthodox	Jerry & Kathy Williams
Whitney McClendon^	Price Edwards & Company	St. Luke's Methodist Church	Gale & Mark Wood^
Pat McFerron	Garrett Putman*	St. Monica Catholic Church^	Darian Woolbright
Melissa Meadows-Leyba		Karen & Doug Sterk	Richard Wymer
Gennie Meazell		Stephanie & JD Stewart	Rob Zaslaw Memorial Fund

up to \$999

Abel Law Firm	Geri & Kevin Avery	Margaret & John Biggs^	Michelle Bui	Dana Cheap
Denise Abston	Adam Azar	Shanda Biggs	Janice Bunting	Adra Ann & David Cheek
ACME Brick	Debbie Baade	Lavere Bishop	Camille Burge	Helen Chiou & Fong Chen
Cathi Adams	Dorothy & Harold Ball	Bitwise Properties LLC	Tiffani & Ron Burke	Cathy & Alan Childers
Kristen Adams	Cherokee &	Kerry Blackburn	Samantha Burnett	Sharon Childers
Advance Financial	Jordan Ballard	Rachael Blair	LeAnne Burnett	Kent Chrisman
Lighthouse, Inc.	Christi Barber	Diane Blanks	Rose & Kendall Burrell	Kendall &
Lateefat Alabi	Sarah & Paul Barbour	Debbie Bohn	Joshua Busby	Cory Christofferson*
Kathy & Leon Alberty	Catherine Campbell &	Corey Boling	Camille & Fred Bush	Jerry Church
Elia Alderete	Steve Barghols	Corey Boling	Kenneth Butler	Shauna & Steven Cilberg
Bob Alfson	Sara & Kyle Barnes	Barbara Bonner	Kerry Myers & Chad Cahill	Jimmy & Monica Cimina
All Tax Inc	Delois Barnett	Jeanne Boozer	Rick Cain	Janet Ciupak
Allegiance Credit Union	Barro LLC	K. Bottoms	Laura Calderwood	Justin Claborn
Caroline Allen	Julia Barry	Karla & Don Bowen	Alison & Scott Calhoon	Barbara Clark
Wayne Allen	Fran & Craig Barton	Will Bowers	Calres, Inc	Kelli & Robert Clark
Donna Allred	Lucinda Barton	Don Boyd	Susan Campbell	Lindsay Clark
Allsweet	Madison Barton	Larissa Boyd	Otto Cantrell	Classic Kitchens
Alpha Kappa Alpha Sorority	Donna Bass	Hannah Boyle	The Capital Chart Room	Brooke Coe
Kathy & Richard Alvarez	Francesca Bates	Madison Boyle	Deanna Cardenas	Coffee Slingers
Ameriprise Financial	Vickie Bates	Carrie Boyles	Ty Carlson	Adam & Mary Cohen
Maria & John Anderson	Ami Bax	Karen Brady	Dave Carpenter	Marla Cole
Sylvia Andrews	Jack Beall	Mark Bravo	Judy Carroll	Tori Collet
Anonymous	Madison & Joseph Beck	Phyllis Brawley	Shannon & Matt Carroll	Karen Collier
Melanie Anthony	Wanzalle & William Beck	Christina & Chris Brewster	Lauren Carson	James Collings
Argent Financial Group	James Beckel	Karen & Dale Britton	Tamara & Tracy Carter	Alicia Collins
Argent Trust Oklahoma	Lori Bedford	Bill Brooks	Crystal Caruthers	Diana &
Jan Argo	Phil Belcher	Brenetta Brooks	Charles Cash	John Collinsworth
Arnesen Law PLLC	Jackie & Jerry Bendorf	Kayleigh Brosh	Cauze Charitable Fund	Mary Colton
Cathy Arthur	Adrienne Greer &	Lesley Bross	Sarah Cermak	Pamela & Steve Commons
Carol Asin	Mary Benner	Natalie Brown	Cetera Advisors LLC^	Communication Federal
Associated Builders and	Bennett Construction	Caitlin Brown	Lori & Nolan Chandler	Credit Union
Contractors, Inc.	Kelly Berger	Susan & R Brown	Chapel Hill United	Carolyn &
Association of	Lynnda Berryhill	Tena Brown	Methodist Church	Anthony Confer
American Educators	Sarah Biddy	Gina Bryan	Charities Aid Foundation	Curtis Conley
	Jayne & Britt Bierman	Donald Buchanan	of America	Constellation
			Candy Charlwood	Noah Contreras

Cari & David Cook	Daughters Of The	Jacquelyn Drummond	Joshua Fahrenbruck	Virginia Fulton
Brian Coon	American Colonist	Glenna Dubben	Shane Fairchild	Gain Mortgage Group LLC
COOP Ale Works LLC	Michele Davey	Jana & Michael Dubois	Paula Falkenstein	LaToya Galbreath
Annamarie & Steve Cooper	Alex David	Michael & Jana Dubois	Hillary & Peter Farrell	Laura Gallagher
Marla Cooper	Carol & Bill Davidson	Mary-Lynn Dubray	Kristin Fasking	Ali Gallo
Rebecca Copeland	Miles Davidson	Sara Duca	Lu Faulkner	Lynda Galoob
A Cord of Three	Amber Davis	Christina Dukeman	Staci Felker	Michael Gantz
Strands Productions	Beverly & Don Davis	Dianna & W.L. Dunford	Jane Jenkins &	Melissa Gardner
Cornerstone Credit Union	Kathy Davis	Karen Dunn	Howell Felsenthal	Lu Gaston
League Young Professionals	Libbi & Charles Davis	Cynthia Dunning	Jo Fendrych	Jacqueline Geiger
Michelle Corona-Allen	Martha Davis	Andrea & Drew Durbin	Angela Ferguson	Margot Genzer
William Corum	Mike Davis	Karla Durham	Janell & Charles Ferguson	Shane Gibson
Cole Courson	Taylor & Kelly Davis	Rachel & Joel Durham	Cynthia Fiebig	Cynthia & John Gladden
Emily Crain	Amanda De Arman	Druanne & David Durrett	Jacque Fiegel	Sarah & Graham Glaser
Daria & Roger Crane, Jr.	Patricia Dean	Stewart Eagle	Lynn Fielding	Lehne George Travis Glauser
LuAnn Cravens	Michele DeBerry	Jon Ebrey	Drew Fielding	Diane Glenn
Jake Crawford	Ginger Decoteau	Lisa Eccles	Phillip Fields	Micki Glover
Julie Crawford	Gary Dempsey	Susan & Carl Edwards	First Commercial	Elizabeth Goldstein
Nancy & Joel Crissman	Peggy Devinish	Wanda Edwards	Management, Inc	Gooden Group
Kinsey & Ben Crocker	Marsha Dewart	Liz Eickman	FirstLight Analytics	Jennifer Goodrich
Robin & David Croninger	Erin Dewberry	Julia & Grant Eisner	Sarah Flanagan	Robert Russell Gotschall
JD & Teresa Crook	Alicia Dewey	DeeAnn Ellis	Florence Fly	Sheryl Grady
Michael Cross	Michael Dewings	Mike Ellis	Matthew Folsom	Steven Grafe
Rachael Cross	Dolese Bros. Co.	Shelly & Nate Ellis	Elizabeth Foote	Jon Graves
Glenda & Gregory Crotchett	Parker Dooly	Dee & Chris Ellison	Raena Ford	Eloise & Tim Gray
Crowe & Dunlevy	Everett Doss	Leslie & Steve Ellsworth	Tonya & David Ford	Holly Greer
Saundra & Ronald Cruse	Josh Dougherty	Michele Elsaesser	Lesa Foster	Dwight Gregory
CU Service Centers	Kelly & Cliffird Dougherty	Jennifer Ephraim	Bonnie Fowler	Leslie & Todd Griffith
Hunter Culp*	Marileigh &	Mary Epps-Welch	Susan & John Frank	MaryAnn Grover
Julie & Scott Cumbie	Brian Dougherty	John & Haley Esche	Beth Freeland	Rachael Groves
Sean Cummings	Susan Douglas	Esler Companies	Jessica French	Carolyn Gruel
Cortney Custer	Rita Douglas-Talley	Megan Euseppi	Nancy & Stephen Friot	Kerri & Kevin Guarnera
Alice Dahlgren	Dove Science Academy	Chris & Trish Evans	FrontStream	Rachel & Shane Gunnoe
LaCerro Daniels	Middle School	Christine & Jim Everest	Frost Auto Accessories	Lance Haffner
Kelly Danner	Dior Dowling	Shirley & Pete Everest	Laura & Robert Fruit	Alice Hager
McKalyn & Matt Danner	Paula Doyle	Exchange Club	Haley Fulco	Mickey Hale
Akossiwa Dato Aplogan	Christina Drew	of Edmond	Jim Fulmer	Brigette Haley

Cheryl Hall	Greg Heanue	Jennifer Howard	Cathy Johnson	Kelli Kinnamon
Hall Estill	Carolyn Heck	Kathy & Tim Howard	Debby Johnson	Sandra & Michael Kirk
Jennifer Hamer	Catherine Hefner	Amanda Howell	Julie Johnson	Leah & Alan Kirkpatrick
Lisa & Joe Hampton	Steph Heiden	Cindy Howell	Kathryn &	Kirkpatrick Bank
Melissa Hancock	Suzanne &	Jean Hubinger	Cooper Johnson	Jane Kistler
Brooke Haneborg	Richard Heiderich	Rachel Johnson	Jana Jones	Michael Knapp
Debra & Craig Hanlon	Fred Heinemann	Kerrie Hudson	Patrick Jones	Griffin Knight
Lauren Hanna*	Judy & Gary Held	Tara Hudson	Kendra Jones	Lorraine Knowles
Jeff Hannam	Caroline Hendee	David Hudson	Char Jones	Julie Knutson
John Hansen	Scott Henderson	Lucinda Huffman	Debbie & John Jones	Diane & Leland Kollars
Shruti & Sanjay Hapani	Thomas Henderson	Vicki & Lee Hughes	Suzette Ellison Jordan	Afton Koonce
Amanda &	Anthony Hendricks	Marcus & Lois Hulings	Marion Jowaisas	Narges Koranloo
Nathaniel Harding	Laura Hensley	Patricia Hull	Margo Juergens	Terry & Charles Kramer
Jami Harp	Tricia and Nicholas Hentges	Tiffany Hulstine	Devin Kampert	Karen Kurtz
Dana & Matthew Harper	John & Ladye Hester	Dan Hunt	Elizabeth &	Lindsay Laird
Patricia Harper	Julie & John Higginbotham	Barbara Hunter	Michael Kastl	David Lam
Judith & Leaman Harris	Susan Hill	Frank Ille	James Keehn	Shawna Landeros
Katie Harris	Mackenzie Hinds	Immanuel	Gloria Keil	Linda & Tim Larason
Michael Harris	Cherie & Adolph Hinson	Lutheran Church	Debbie Kelly	Darren Lasley*
Darline Harrison	Mary & Karl Hirsch	Brenda & David Imy	Jerilyn Kelly	David & Christi Lason
Shelly & Mike Harrison	Hitch By Billie LLC	Constance Irby	Mark Kelly	Mark & Sallie Lau
Marsha & John Harrod	Michelin & Paul Hobbs	John Irwin	Darla Kendzor	Lindsey La Valle
Robert Harstad	Ashley Hobson	Ann & John Isenegger	Kevyn Kennedy	James Lawler
Matt Thomas & Brent Hart	Hilary Hoffman	Diana Jackson	RaLayna &	Allison & Blake Lawrence
Joanne Hartfield	Andrew Holder	Raegan Jackson	Brent Kennedy	Kathie Laymon
Carla & Robert Hartsfield	Sheena & Kyle Hollander	Sara & Doug Jacobson	Edith Kenney	Halleluiah &
Madelaine Hawkins	Karin Holsted	Micah James	Debbie Kerr	Philip LeBaron
Sara Hawkins	Destry Holzschuh	Philippa James	Nancy & Jim Kerrigan	Dianne LeBlanc
Sarah Hawk-Lay	Home Creations, Inc.	Jasco Giving	Randall Kessler	Cathy & Michael Lebsack
Sherri Hays	Home Instead	Hope Foundation	Judge Dana Keuhn	Maria &
Roland Headley	Senior Care Norman	Jenco Roofing Co., Inc.	Tammie Kilpatrick	Jerry Lechtenberger
Health Care Service	Harley Homjak	Cheryl & Robert Jensen	Shivani Kim	Jamie Leeper
Corporation Charity	Tim Hopkins	Jewish Federation	Stella Kim	Kaitlyn & Ryan Legg
Custodial	Brittany & Justin Hoppock	JHP LLC	Eric Kimberlin	Tina Lemley
Rick Healy	H. O. W. Rubber, Inc.	Cassidy Johnson		John Lees

Hyewon Lim	Drucilla & Bill Marseilles	Marci McLean	Rick Mullins	Stephanie & Brandon O'Gara
Linda & Rick Linn	Angela Marshall	Tatum McMahan	Sharon Mullins	OAEC
Candace Lisle	Linda Lou Marshall	Matt Means	Matthew Murphy	Bert Olah
Donna Lisle	Melissa Martin	Areley	Annette Murphy	Mark Olbert
Jere & Al Litchenburg	Bobbi LaRue &	Bob (D) & Trina Medley	Sharon & Richard Murphy	Orion Security Solutions
Ronda Little	Richard Martin	Medlock &	Cyd Roberts & Joe Murray	Lori Orłowski
Beth Lockard	Trish & Jeff Marx	Nelson Charitable Fund	Tami Nab	Jason Osborn
Logan Wright Foundation	Kelly Mason	Judy & Patrick Mee	Kandi & Rick Nagel	Lisha Oshman
Cherie & Bill Logan	Rex Massey	Mee Hawkins Greenhaw	Naifeh Fine Jewelry	Valery Oswald
Vicki Logsdon	Erika Mattingly	& Cotner PLLP	Randy and Cara Nance	Otsuka America
Joanna & Brandon Long	Leslie & Scott Maxwell	John Mercer	Native Wrecking Services	Pharmaceuticals
Peggy Long	Sarah May	Peri and Hunter Merritt	Natural Stone Design, LLC	OU Medicine
Lana & Dave Lopez	Roxie & Glen Maynard	Teresa Merveldt	Margo Nechtow	Marion Paden
Yvonne Lopez	Betty McAfee	Abigail Mickelthwaite	Donna Neel	Diane & David Palmisano
Alyssa Loveless	McAfee & Taft	The Miles	Lori & Jason Nelson	Nicole Paniel
Amanda Loven	Andrea McAlister	Family Foundation	Jeremy Newman	Panorama Global
Lyle Lubbers	Marla & John McBryde	Donna and Larry Miles	Christina Newport	Lisa Pape
Jillian Lucas	Ben & Alice McCarley	Marie and Earl Miller	Julie Nguyen	Bobbi Parcell
Lynda & Mark Luff	Family of Ben &	Sue Miller	Molly Nicholas	Grant Parcell
Lisa Lunsford	Alice McCarley	Teri Miller	Mary Nichols &	Joy Parduhn
Mary & Rick Lutz	McCasland Foundation	Bill & Christie Millis	Duane Onarecker	Rena Parker
Alvin Ly	Frank McClarty	Rebecca Minson	Nichols Energy Services	Donna and David Parks
Sheri Lytle	Virginia & Don McCombs	Jane and Larry Mitchell	Michele Nicholson	Rebecca Patten
Micah Macias	Jacqueline McCormick	Mohawk Industries	Jamie Nickels	Kim Pearse
Ellen & Robert Magrini	Donna & T. J. McCrite	Daniel Molina	Hilary Nolan	Jarred Peer
Marlene Magrini-Greyson	Janie & Gary McCurdy	Sarah Montgomery	Marissa & Andrew Noland	Todd Pemberton
Greg Mahaffey	Gerry McElroy	Julie Monzingo	Jessica Nolte	Carissa Perkins
Laurie Majors	Keili & Colin McEwen	BJ Moore	Vickie Norick	Clive & Cathy Perry
Gina MakesCry	McFarlin United	Cindy Moore	Elizabeth O'Brien	Sheila Phelps
Ruth & Mike Males	Methodist Church	Greg Moore	Gloria and Richard O'Brien	Nhu Phong
Carina Malone	Beth & Robert McGinley	Carmen Morales	Lajo and Michael O'Brien	Piersol Foundation, Inc.
Brenda & Robb Maness	Shana & Kevin McHaffey	Robert Morgan	Tuck Oden	Rachel Pitrolo
Brian Mankinen	K. Kim McHugh	Shelly and Robert Morgan	Christopher Oehrlein	Stephanie &
Bryndon Manzer	Dale McKay	Judith and Wes Morrison	Office of the	Christian Pitts
Angela Marquardt	Nancy McKinnis	Patricia Mullendore	Oklahoma County Clerk	John Poarch

Toni & Craig Podenak	Charlotte Ream Cooper	Jennifer Sanders	Cade Shirley	Debbie Spencer
Chinni Pokala	Hal Reaves, Jr.	Robin Sando-Anderson	Misty Shirley	Mary Spielberg
Nancy Pontikes	Darlene & Jerry Reber	Jeannie & Larry Sanford*	Amanda & James Short	Lisa Springer
Emily & Nathan Poppe	Megan & Stephen Rector	Kelley & Heath Satterfield	Shalene & Brady Shuler	Sprinkles of Me Design
Emily Portman	Frederick Redwine	Margaret Savage	James Siderias	Square Deal Investment
Susan Potter	Spring Reed	Dayton Schaefer	Lisa & James Sielert	Management, Inc.
Pat & Ray (D) Potts	Reserve Petroleum Company	Gayle Scheirman	Madison & Brady Sifford	St. Stephens
Emily Powers	Dorothy Rhoades	Sara Schieman	Silver Leaf Gems	Presbyterian Church
Samantha Prestridge	Dale Rhoads	Stacey & Dan Schmidt	Kathy Simmons	Carol Standard
Donna & Gregory Price	Jay Rice	Ginger & D.C. Schones	Phyllis Simmons	Mark Stanley
Kathleen Price	Nathan Rice	Barbara Schrage	Tami Simon	The State Society of the
Lisa & Tom Price	Deborah & Gary Richardson	Monique Schroeder	Lindy Simpson	Daughters of the American
Andreana Prichard	Andy Rine	Troy Scott	Laura and Lance Singleton	Colonists
James Probasco	Tommy Ringo	Brian Scott	Audra Skaggs	Jerry Stephens
Adrienne Proctor	Ron Ripley	Carol Scott	Hayley Sloat	Tracy Stevens
Progressive Insurance	Veta Roberts	Jason Scott*	Allen & Teresa Smith	Jennifer Stewart
PSI Fasteners, LLC	Margaret Robertson	Jennifer Scott	Ashley Smith	Susan & Jim Stewart
Joe Pullampally	Donald Robinson	Paula Scott	Courtney &	Joan Stirlen
Paul Pustmueller	John Robinson	Thomas &	Zackary Smith	Teresa Stone
Joy & Roger Quinn	Barb & Ron Rocke	Kathleen Scurlock	D. Eileen Smith	Bruce & Roberta
Glenda &	Kylie Rodgers	Penny & Kyle Seale	Jeremy Smith	Jerald Stratton
Ron Radigonda	Patricia Rodgers	Barbara Sears	Karol Smith	Rachel Smith-Streck
Rachel & Minhaj Rafik^	Robin Rollins	Carol Segura	Lucille Smith	Darlene & Teddy Stringer
Donna Ragozzino	Victoria Romano	Sharon Selby	Paula and Steve Smith	Marguerite &
Anthony Rahhal	Ross Group	Ian Self	Teena Smith	Charles Stumbaugh
Sarah Rahhal	Toni Ross	Julie Seward	Jesse Snyder	Scott Stussi
Dawn Rahme	Cynthia Ross	Anna Shadid	Sue & Bruce Snyder	Sue Sullivan
Jill Raines	Zachary Ross	Kerri & Tom Shadid	MaryAnn & Bill Sonntag	Sue M. & J. Andy Sullivan
Brad & Lisa Raley	Margaret Roth	Sehrish Shahabuddin	Adetayo Soremekun	Bri Sumlin
Ravi Ramdas	Clark Rother	Dennis &	Margo Soulé	Jackie Swedlow
Cheryl Ramirez	Deborah & Carl Rubenstein	Deborah Shannon	Southern Hills	Jill Swisher
Elizabeth Rasmussen	Patrick & Kristin Russell	Jessica Sheetz-Nguyen	Christian Church	Mary and Daniel Sykora
Karla Ratchford	Keith Russell	Staci & Nathan Sheldon	Southern Hills	Jason Tabler*
Paul Ravenscraft	Shirley Russell	Mike Shelton	United Methodist Church	Nader Tavangar
Diane & Robert Ravitz	Tammy & Thomas Ryan	Debbie Shepherd	Katherine & John Spaid	Connie Taylor
	S.G. Williamson, Inc	Mary Shipp	Shelley Spears	Jane Taylor

LeighAnne and Ryan Taylor	Olivia Treat	Michael Wall	Renate & Chuck Wiggin	Debra & Carlan Yates
Linda and Denny Taylor	Preston Treat	Cindy Walling	David Wiist &	Yield Giving
Jackie Teague	Trinity American	Jennifer Wallis	Lindsey Hall-Wiist	Dana Young
Lena Teddy	Lutheran Church	Kathy and Dennis Wallis	Teresa Wiley	David Young
Hui Tee	Jeri Trope	Drew & Amanda Ward	Susan Urban &	Gaye Young
Deena & Jessie Teehee	Bobby "Trae" &	Jane & Carl Ward	Sonny Wilkinson	Brandon Young
Janice & Errol Teel	Taylor Trousdale	Jennifer & Mark Ward	Charlotte Williams	YourCause LLC
Temple B'nai Israel	True Partners Fund	Terry Ward	Connie Williams	Gary Zellner
Clara Terranova	Nancy & Mike Tucker	Elaine Warner	Denise Williams	Brandon Zwank
Kathryn Terry	Rhonda Turley	Terri Watkins	Ladonna Williams	Marsha Zwiebel
Texas Instruments Foundation	Carole Turner	Lois Watts	LuAnn Williams	
Harolyne Thielke	Teresa Turner	Brianna Webb	Zack Williams	
Georganne Thomas	Derek Tyler	Judy Webb	Merrill Williamson	* Indicates a multi-year gift of \$1,000+ annually
Sonia Thomas	UKOGF Foundation	Anh and Matthew Weber	Stubby Williamson	
Margaret & Bill Thompson	Valerie Underwood	Shirley Webster	Caitlyn Willox-Biron	^ Indicates a gift through the Opportunity Scholarship Fund
Robert Thompson	United Rentals	Travis Weedn &	Betina & Matt Wills	
Rosalyn Thompson	United Way of	Monica Ybarra Weedn	Audra Wilson	
Stephanie Thompson	Greater Atlanta	Dick Wegener	Karen Ross &	
Thrivent Choice	United Way of	Becky Weintz	David Wilson	
Sue Tiller	Greater Rochester	Robert Weiss	Tara Wilson	
Sarah Timberlake	Unity Spiritual Life Center	Brandy Weldon	Debbie Wince	
Debbie Tindall	University of Central	Susan Weller	Kersey Winfree	
Amber Tindell	Oklahoma Foundation	Joy Wellman	Bria Winston	
Tinker Owens Insurance	Up Down Arcade Bar	Brigitte and Charlie Wells	Becky Wint	
Agency & Marketing Services	Valliance Bank	Elizabeth and Ed Wells	Howard Winter	
Lauren Tipton	Leah Vanderburg	Maurine & Richard Wells	Cynthia & Bill Wintz	
Molly Tipton	Joan & Mark Vansickle	Erich Wendt	Carol & Mike Wofford	
Sherry & Brent Tipton	Jeffrey Vestring	Western Land Services	Cindy & Jim Wolfe	
Together We Give - BOK	Melissa Vinyard	Westminster	Marlene Wood	
OKC Fund	Garrett Voss	Middle Division	Michael Wood	
Krista Townsend	J. W.	Katherine Whalen	Jenny & Dale Wood	
Ruth & Bill Trammell	M Wager	Whatchamacallit Tools	Stephanie Woods	
Sandra Transue	Sean & Melissa Walker	Jeni White	Kim Woods	
Denise Trares	Colleen Walker	Bethany Whitt	Tom & Jan Woodward	
Heather & Dusty Treaster	Richard Walker	Hannah Whorton	Lissa Wright	
Maressa & Greg Treat	Joanna & Doug Wall	Cindy Wieczorek		

Please let us know if you
find any errors or
omissions within this
donor list by contacting
Taylor Trousdale at
(405) 556-5082.



Are you interested in supporting Positive Tomorrows?

With a variety of ways to give, it's easy to find one that's right for you.

- Make a one-time monetary gift
- Make a monthly recurring gift
 - Make a gift of stock
- Include Positive Tomorrows in your will or estate plans
- Maximize tax benefits with a gift through the Opportunity Scholarship Fund (osfkids.org)
 - Donate items from our needs list
 - Donate your time

To learn more, call 405-556-5082 or email Sara Jacobson at sjacobson@positivetomorrows.org.

Accreditation

Positive Tomorrows is accredited as a Cognia School of Distinction



United Way

Positive Tomorrows is a proud partner agency of the United Way of Central OK.



OK A+ Demonstration School

Positive Tomorrows is an Oklahoma A+ Demonstration School.





Partnering with families experiencing homelessness to educate their children and create pathways to success.

www.positivetomorrows.org

(405) 556-5082

P.O. Box 61190, Oklahoma City, OK 73146