



POSITIVE TOMORROWS

Annual Report

July 1, 2020 - June 30, 2021

Positive Tomorrows

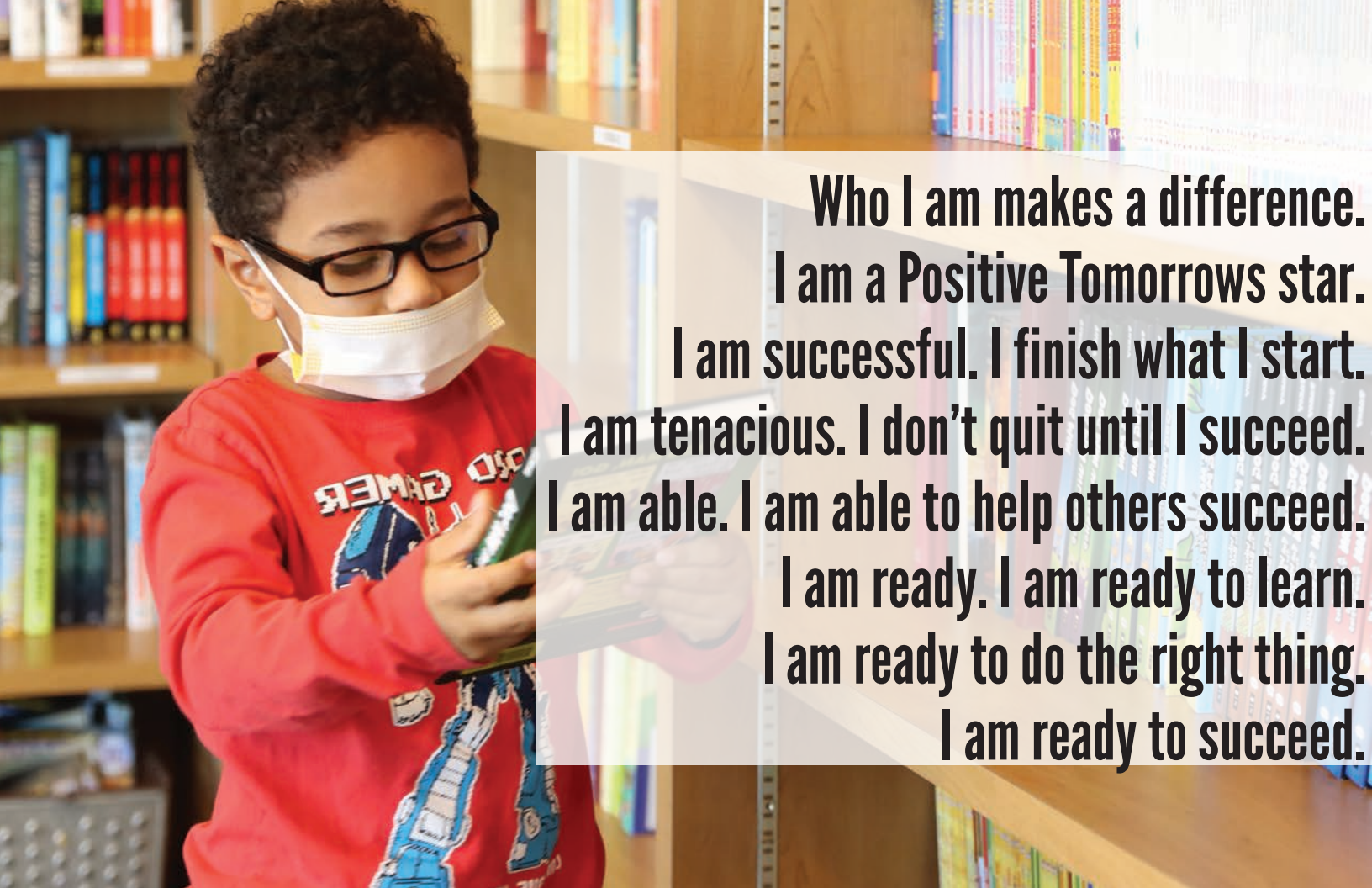

**Who I am makes a difference.
I am a Positive Tomorrows star.
I am successful. I finish what I start.
I am tenacious. I don't quit until I succeed.
I am able. I am able to help others succeed.
I am ready. I am ready to learn.
I am ready to do the right thing.
I am ready to succeed.**

Table of Contents

Positive Tomorrows Annual Report

Staff & Board

4

Letter from the President

6

By the Numbers

8

Family Support

10

Extracurricular

11

Education

12

Hope Scale

16

Housing Assistance

17

Audited Financial Statement

18

Our Donors

20

Our Staff

Administration

Margaret Creighton - President/CEO
Se'Naqua Hildreth- Executive Assistant

Education:

Kelli Clark - Director of Education
Amy Thorgensen - Early Head Start Director
Marshae Compton - Early Head Start Teacher
Briya Robinson - Early Head Start Teacher
Keysha Bryant - Pre-K Teacher
Sarah Swanner - Pre-K Assistant
Sarah Sheldon- Kindergarten Teacher
Carly Smith - Lead Classroom Assistant
Elizabeth Dahl - First Grade Teacher
Brittney Jones - First Grade Assistant
Kristen Bennett - Second & Third Grade Teacher
Jessica Confer - Second & Third Grade Assistant
Amanda Martinez - Third & Fourth Grade Teacher
Chelsea Robertson- Third & Fourth Grade Assistant
Baylee Henwood - Fifth & Sixth Grade Teacher
Gillian Dudley - Fifth & Sixth Grade Assistant
LaTamera Spanger - Classroom Assistant
Amanda Rokicki - Special Education Teacher
Sarah Caputo - Art & Multimedia Coordinator

Development

Brandon Brooks - Director of Development
McKalyn Danner - Communications Manager
Jordan Livingston - Volunteer Coordinator
Jennifer Schmidt - Database & Grants Specialist
Precious Timmons - Development Associate

Family Support

Kelly Berger - Director of Family Support
Stephanie Smiley - Lead Case Manager / Rapid Re-Housing Specialist
Nayma Mendieta - Case Manager
Linda Ortega - Case Manager
E'Lexus Merriweather - Case Manager
Rachel Brown - Family Support Coordinator
Teresa Starkey - Transition Coordinator

Operations

Jessica Nolte - Director of Finance & Operations
Demetrius Mayhue - Operations Manager
Amy Nixon - Receptionist
Ebony Littleton - School Chef
Keegan McClain - Operations Assistant & Driver
Mamie Milligan - Driver
Chasandra Alexander - Driver

Our Board of Directors

Executive Committee

Vince White, Devon Energy (retired), Chair

Gregg Henson, Gulfport Energy, Vice Chair

Michael Hartfield, Love's Travel Stops & Country Stores, Secretary

HK Hatcher, NBC Oklahoma, Treasurer

Gary Armbruster, MA+ Architecture

Dawn Byram, Timberlake Construction

Nikki J. Edwards, Phillips Murrah P.C.

Steve Foskin, CrossFirst Bank

Jamie Herrera, Parman & Easterday

Todd Lechtenberger, Amalfi Investments

Travis Mason, Commercial Oklahoma

Dr. Robyn Miller, Oklahoma State Department of Education

Ashley Peters, People's Church

Roland Vaughn, ImageNet Consulting

Tyson Williams, Tall Oak Midstream





Margaret Creighton, President and CEO

Two years. As we celebrate two years in our beautiful new school, and two years of this global pandemic approaching, we look back with gratitude and forward with hope. As I write this, in my first full week as President and CEO, I can't help but be grateful.

The last two years have been challenging, but I am so proud of the amazing staff that have met every challenge with optimism and tenacity. I look forward with a strong team who treasures each day with students, even though we don't always know when it will be a student's last day. We meet every day giving all we can to ensure each student leaves feeling empowered, successful and loved.

To our staff – Thank you for being champions and advocates for our kiddos and families. We know how much they can accomplish and it is so exciting to watch them grow and exceed goals. We see and hear you. I'm so excited to see where we go in the next year as we open two new classrooms, including expanding into middle school.

To our donors, volunteers and partners - we are so thankful for you. It's your generosity that created the momentum propelling us forward. It's your generosity that has allowed us to create a vision for expansion of our programs. And most of all, it's your generosity that allows us to remain strong and productive, providing hope for families living in poverty.

A handwritten signature in blue ink that reads "Margaret".

Who We Are

Positive Tomorrows is Oklahoma's only elementary school and social service agency specifically for children and families experiencing homelessness. We help students and families to succeed, and we do it in three main ways:

1. By breaking down barriers to learning like hunger, lack of basic necessities, medical care, and transportation
2. By supporting families so they can improve their housing, employment and overall quality of life
3. By providing a differentiated, trauma-informed education to every student, complete with enriching, extracurricular opportunities

It is only with the support of a generous community that we continue to keep our doors open to children and their families. As we prepare to open new classes and enroll more students, we are grateful for the donors, volunteers, and friends who have helped us build a strong foundation.

On behalf of our students, families, and staff - thank you.



139 students served

83 students turned away

Average daily attendance: **72%**

Days of school: **166**

Median length of stay: **106 days**

There are over 27,000 homeless students in the state of Oklahoma.

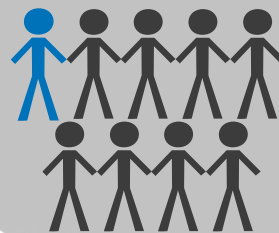

Why are students turned away?

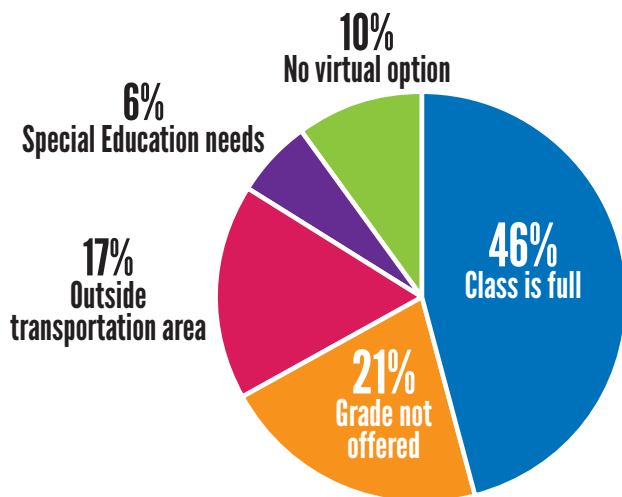

*Data provided by the Institute for Children, Poverty and Homelessness

There are over 6,000
homeless children
in Oklahoma City alone.

*Data provided by Oklahoma City Public Schools and Putnam City Schools.

Student Demographics

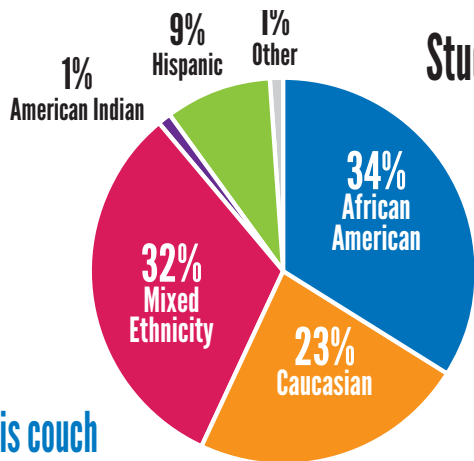

What is couch homelessness?

Being couch homeless doesn't always mean sleeping on a couch. These students call a different place home every night. They may double up with other families in a shared dwelling with makeshift sleeping arrangements.

Other situations our families may face before coming to us include bouncing around unsafe motels or even spending nights in the family vehicle.

These categories are typically the most unstable situations for a student.

Student Housing at Point of Enrollment

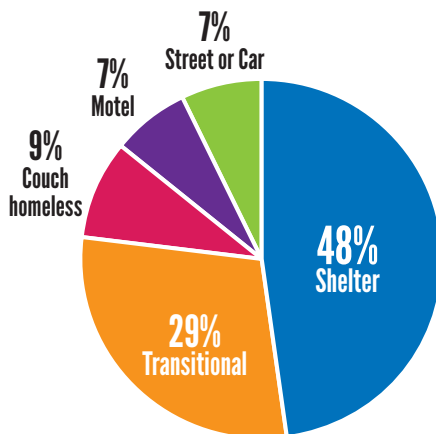

"I got to have a birthday party at school this year. There were presents and cake and my mentor gave me a card. It was fun!"

-Johnae, 2nd grade

Family Support

158 families and 458 individuals served

of our families*



95% maintained or improved stable housing (75% improved)



60% maintained or improved employment status (53% improved)



70% maintained or increased their income (60% increased)

*families served 3+ months at Positive Tomorrows

for our students



53

health check-ups



32

dental screenings



179

hearing screenings



25

eye exams



819

counseling sessions

breaking down barriers to learning



18,992

instances of transportation provided



36,975

meals provided



10,212

basic necessities distributed like shoes, clothing, and hygiene items

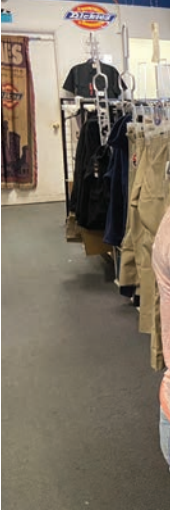



Students participate in a daily after-school program. During school breaks - fall, winter, spring, and summer - day camps ensure students continue to learn and grow. As a resource for our transitioned families, former students are also invited to attend break camps.

80 students enrolled in after-school programs
128 students enrolled in break camp programs



music - yoga - art - swimming lessons - Boy Scouts - Girl Scouts
 Camp Fire - the zoo - museums - sports camp - ice skating - French
 hip hop - theatre - golf - boxing - ballet - basketball

Extracurricular

Evaluating our Program

Positive Tomorrows assesses students using a tool called the Measures of Academic Progress (MAPs) assessment, which focuses on individual student growth.

MAPs assessments are designed to be given three times during the year for continuing students and upon entry and withdrawal for students only here a short time. Because enrollment fluctuates considerably at Positive Tomorrows, not all students can be assessed more than once, due to their length of stay.



Interpreting Results:

In MAPs, improvement is measured in Rausch Units, or RITs. RIT scores allow students to be accurately measured regardless of their grade level. The RIT scale uses equal intervals, and it has the same meaning regardless of grade level, so the RIT scale spans grades.

In order to evaluate RIT scores within a context, RIT Scale Norms have been developed that show what students in various grades are achieving nationally. The mean RIT Scale Student Achievement Norms for the corresponding grade levels are represented with dotted lines on the following graphs. The average Positive Tomorrows student RIT score growth is represented by a solid line for each grade level.

Academic Improvement: Kindergarten - 2nd Grade

K - 2nd Grade Reading Growth

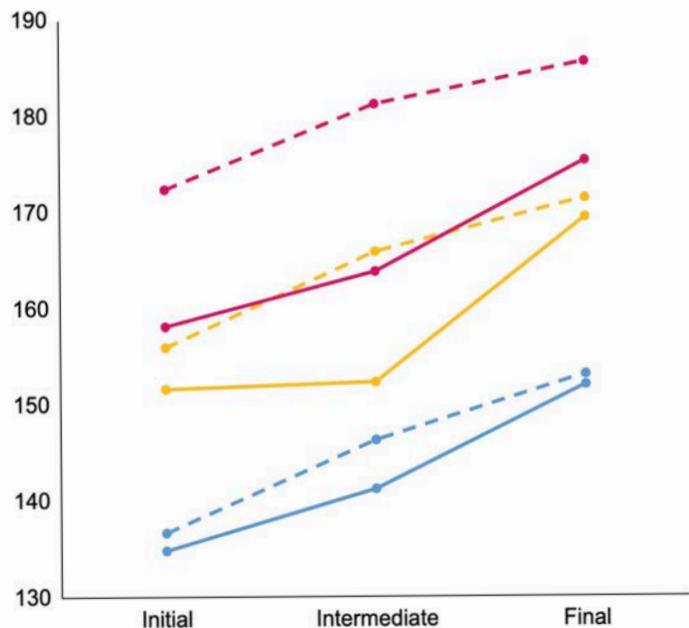

Kindergarten Kindergarten Norm 1st Grade

K - 2nd Grade Math Growth

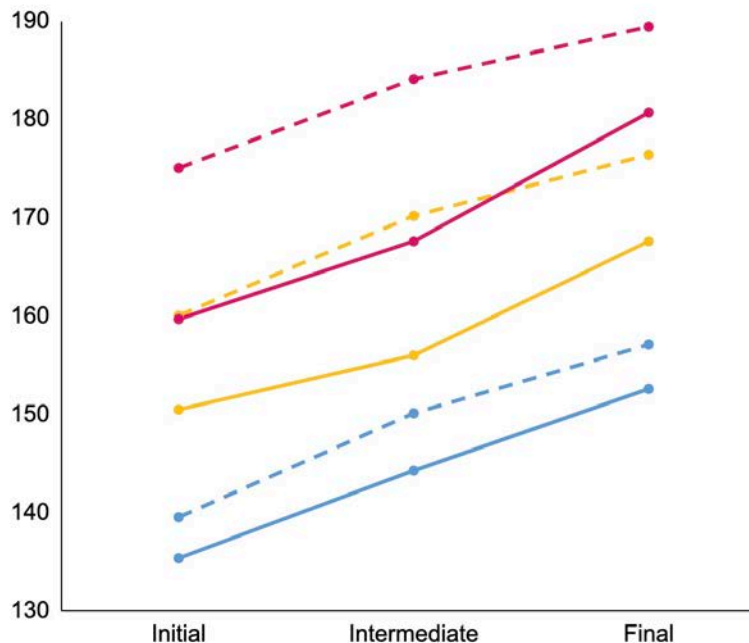

1st Grade Norm 2nd Grade 2nd Grade Norm

Academic Improvement: 3rd - 6th Grade

3-6th Grade Reading Growth

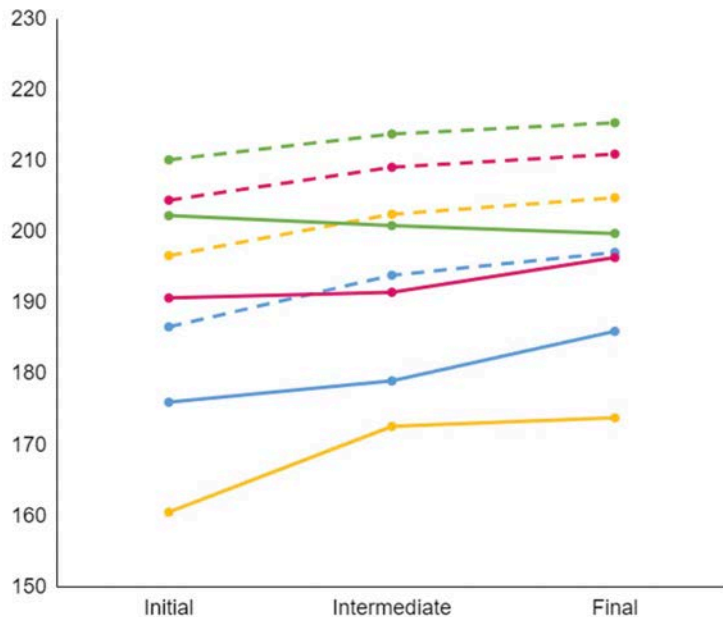

3-6th Grade Math Growth

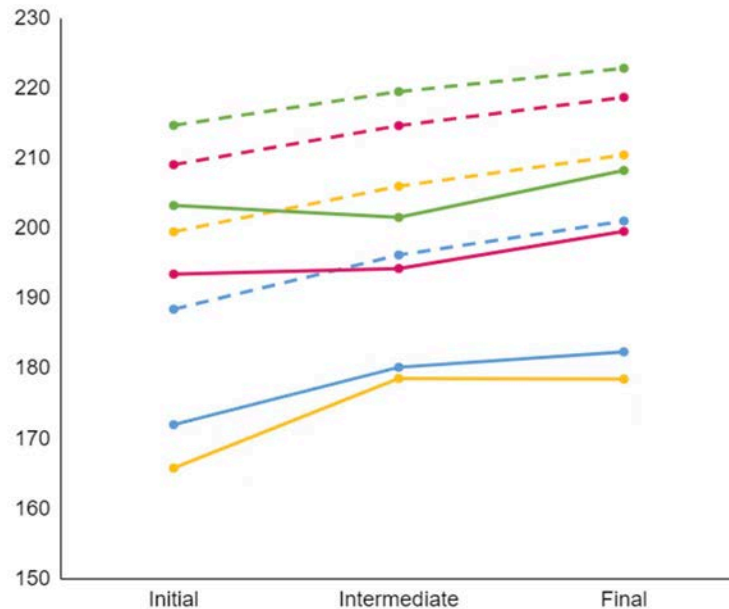

—●— 3rd Grade
 - - - 3rd Grade Norm
 —●— 4th Grade
 - - - 4th Grade Norm

—●— 5th Grade
 - - - 5th Grade Norm
 —●— 6th Grade
 - - - 6th Grade Norm

Mobility, Trauma and Tracking Progress

The 2020-2021 school year at Positive Tomorrows served more students than the previous year due to the median length of time a student was enrolled decreasing from 124 to 106 days.

The decrease in length of time enrolled does not mean families dropped off our radar. This year, we were able to help more families than ever with emergency housing assistance. Unfortunately, the lack of affordable housing in our community sometimes means families must move out of our transportation area in order to find a safe place to live, impacting the length of time families are enrolled at Positive Tomorrows.

Case managers are actively working to develop additional ways to address challenges for families transitioning out of homelessness, including building partnerships with property managers and educating landlords about accepting housing vouchers. Household stability is the foundation for successful engagement in school.

The trauma of homelessness almost always impacts academic growth. Children who face disruptive environments and frequent residential changes are at a greater risk for academic and behavioral challenges. For some of our students, simply maintaining their academic levels during trauma they experience is success.

Housing Assistance

A safe and stable home is a foundation all children and families need and deserve.

Positive Tomorrows Family Support team leverages key partnerships and funding sources to secure housing, prevent homelessness and keep families off the street.

Through generous private donations to our housing fund, and participation in innovative funding solutions like the Emergency Food and Shelter Program and the Emergency Solutions Grant, we were able to help more families maintain housing stability by strategically paying move-in costs, rent, utility bills and emergency motel stays for families in crisis.

Families on the cusp of regression, whether due to a crisis or upfront expenses for new housing, were able to see these potential barriers through to the other side and continue their path to self-sufficiency.



Assistance was provided to **44** households (**164** individuals)

84% secured housing or remained housed without experiencing another instance of homelessness.

Hope Scale

We promote, nurture and measure hope—the core value that tomorrow can be better than today. Increased hope leads to an increased sense of wellbeing and an improved quality of life. Research shows hope is the single best predictor of well-being compared to any other measures of trauma recovery.

We recognize that every parent and child possess the strength and resilience needed to shape their own future. Through goal setting, creation of pathways and motivation, we harness the power and science of hope.

Adult and Child Hope Scale Surveys are administered to 3rd - 6th grade students and to each parent or guardian initially upon arrival and again prior to the family's graduation from our school.

14%

*Increase in Hope Score
among **students** from
enrollment to graduation*

13%

*Increase in Hope Score
among **parents** from
enrollment to graduation*



Audited Financial Statement

Year Ending June 30, 2021

Public Support and Revenue

	Without Donor Restrictions	With Donor Restrictions	Total
Contributions—capital campaign	\$ -	160,253	160,253
Contributions—other	2,275,665	274,151	2,549,816
Investment return	54,799	-	54,799
In-kind donations	20,200	-	20,200
Interest income	102,075	-	102,075
Loss on sale of fixed assets	(13,768)	-	(13,768)
Release of restrictions	1,040,225	(1,040,225)	-
Total public support and revenue	3,479,196	(605,821)	2,873,375

Expenses

Program services:			
School	1,385,599	-	1,385,599
Extra-curricular	148,227	-	148,227
Social services	399,701	-	399,701
Total program services	1,933,527	-	1,933,527
Supporting services:			
Administration and general	544,929	-	544,929
Fundraising	349,402	-	349,402
Capital campaign	73,533	-	73,533
Total supporting services	967,864	-	967,864
Total expenses	2,901,391	-	2,901,391
Changes in net assets	577,805	(605,821)	(28,016)
Net assets at beginning of year	11,469,379	2,000,739	13,470,118
Net assets at end of year	\$ 12,047,184	1,394,918	13,442,102



Thank you to the following donors for their generosity from July 1, 2020 - June 30, 2021.

\$100,000 and above

Anonymous • Mark and Keri Buntyn • The Chickasaw Nation
Opportunity Scholarship Fund • Tom and Judy Love Foundation
United Way of Central Oklahoma

between \$99,999 and \$50,000

Anonymous • Cresap Family Foundation • ImageNet Consulting • Harris Foundation, Inc.
Michael and Tonya Hartfield • OKC Cornerstone Fellowship, Inc.
Tom Russell Charitable Foundation, Inc. • Mike and Susie Weeks

between \$49,999 and \$25,000

Anonymous • Communities Foundation of Oklahoma
E.L. & Thelma Gaylord Foundation • Flywheel Energy
Kim and Chuck Horsman • Kirkpatrick Family Fund
Lemon Family Foundation • Love Meyer Family Foundation
Mustard Seed Family Foundation • Quail Creek Bank
Sarkeys Foundation • Vince and Marti White

between \$24,999 and \$10,000

Albers Family Affiliated Fund • American Fidelity Foundation •
Anne and Henry Zarrow Foundation • Anonymous • Bachelor's Club of Oklahoma City
The Blanche Foundation • The Boeing Company • Daniel Haskell Wert Legacy Fund • EOG Resources
Express Employment Professionals • First National Bank of Oklahoma • First of Grandfield Corporation
Gannett Foundation • Ronnie and Shahnaaz Irani • Albert Lang • Martin Family Foundation
McCune-Katigan Fund • McGee Foundation, Inc. • Jean and David McLaughlin • The Merrick Foundation
Clay and Christa Midkiff • OGE Foundation • Oklahoma Home Builders Foundation
Rotary Zones 30 & 31, Inc. • SeeWorth Foundation • Trisha & Neil, LLC • Wegener Foundation, Inc.

between \$9,999 and \$5,000

Jeff and Andrea Agosta • Allen Family Charitable Fund • Amazon Pandemic Grant Campaign Funds
Amy Anderson • Jon Anderson • Anonymous • Mary and Nathan Bailey • Ben and Peggy Kates Foundation
CarMichael Foundation • Chris Chasteen • Chris George Homes • City of Oklahoma City
Crossings Community Church • Lawrence Davis • Nikki and Marc Edwards • Enterprise Holdings Foundation
John B Frick • Mark and Tracy Fulton • Frontier State Bank • GableGotwals • Guernsey
Penny and David Harper • Gregg and Stephanie Henson • Lee Holmes • MA+ Architecture, LLC
Katie McClendon • Mightycase Charitable Foundation • Anthony and Marian Moon • Clyde Muchmore
O'Connor Family Foundation • Oklahoma Center For Non Profits • Beverly Perri • Philip Boyle Foundation
Ran and Carol Ricks Family Foundation • Megan Reed Hansen
Ellie and Gary Roberts • Rogers Family Charitable Gift Fund • Mark(D) and Manda Ruffin
The Sprouts Healthy Communities Foundation • Stamford Valley Foundation • Stand Together Foundation
Suzanne Donnolo • Talbert Family Charitable Fund • Timberlake Construction • Bruce Van Huisen
Weokie Credit Union Foundation • Derrick and Nissa Willis and the Richison Willis Family • Darian Woolbright

between \$1,000 and \$4,999

3000 Insurance Group Bobby Abel Jennifer E. Andersen Aetna Martha Alford Allegiance Credit Union Altar'd AState Store 148 AmazonSmile Foundation Kristen Anderson Carol Anderson Janet and Wayne Anderson Deborah Andrade ARL Bio Pharma, Inc Julie and Gary Armbruster AT&T Services, Inc Richard Ayling David and Janis Bailey Kevin Nicholas Bailey Stan and Mignon Ball Bank of Oklahoma Brian Barnes and Dustin Hamby Mary Barnes Basketweavers Guild of Oklahoma Stanley Basler Barbara and Dan Batchelor Brian Bateman Bryce and Teresa Baumann Gail Beals Paula Be	The Benjamin Giving Fund Jayne and Doug Benkendorf Bergen County's United Way Bill and Debbie Berry Bickford Family Gift Fund Susan and David Bize The Blankenship Family Charles and Cassie Bowen Jon and Jana Bowers Will Bowers The Braver Family Dr. and Mrs. Jerry Brindley Matt and Sarah Brown Nancy and Bob Brown James and Rebecca Buchanan Emily Busey Dawn Byram Andre' and Mary Caldwell Scott and Alison Calhoon Mike and Erin Carey Michael Carmichael Corey Casey Central Oklahoma Association of Legal Assistants (COALA) Jonathan Chestra Kati and Allen Christ Conexient Inc ConocoPhillips Cox Charities Foundation Fund	CrossFirst Bank Mary Dahlgren Benjamin Daxon David and Wendy Deatsch David DeGeorge Dell, Inc. Tammy Dillon Dalbom Eddy and Deniece Ditzler Jeanne Dodson Timothy and Amber Doty Marileigh and Brian Dougherty Duit Holdings Deanna Duvall Joe Easley Lisa and Bentley Edmonds Bill Eischeid Lloyd Eisenhour Crystal Emerson Mike and Julie Emmelhainz Jeannine Erickson Exencial Wealth Advisors Teresa L Ferrell James and Sandra Fiedler The First State Bank Trent and Lindsey Flaming Jay Flinton Steve and Amy Foskin Matthew Frey Stephen and Nancy Friot	Andy and Elena Friot Connie Fruits Brian Dudley Gabbard Caroline Brown GE Johnson Construction Company Mike Gilbert HAC, Inc. Susan Hall The Harold Hamm Foundation Ronald Hartman Suzette and S. Kim Hatfield Michael and Mary Hauser Health Care Service Corp. Anthony Hendricks William and Christina Henson Lance and Karen Highfill Susan Hillis Larry Hinton Jermaine Hnot Sion Honea J. William and Sue Hood Janet and John Hudson Sara Hunziker International Paper Shez Islam Niles and Barbara Thornton Jackson Ramona and Roger Jacobi James Baker Group, Inc Jimmie Lynn & Billye Austin Foundation
--	---	--	--

John and Claudia Holliman
 Affiliated Fund
 Dacia and Greg Jorgensen
 The Jurrens Family Foundation
 Douglas Kathol
 Debbie Kelly
 Ralayna and Brent Kennedy
 Marnie Kennedy
 Adam and Candace Kilbourne
 Kathleen King
 Kirkpatrick Foundation
 Kiwanis Club of Oklahoma City
 Matthew and Kelsey Klaassen
 Ellen Knight
 Rusty and Mandy LaForge
 Joanna Latting
 Amber Layne
 Tim Lehman
 Harold Leonard
 Jana Leslie
 Mabrey Bank
 MacArthur Associated
 Consultants, LLC
 The Macklanburg-Hulsey
 Foundation
 Joan Maly
 Chris and Mert Martins
 Herb and Marynm Martin
 Travis Mason

Steve Mason
 Lee and Cami Matthews
 Sam and Lori McClure
 William McFadden
 Hunter and Peri Merritt
 Monday Study Club
 Nancy Moore
 Carrie and David Moore
 Theresa Napolitano
 NBC Oklahoma
 Keith and Shenae Nicholson
 Richard and Mindy Nix
 Stephanie OGara
 Oklahoma City Community
 Foundation (OCCF)
 Oklahoma Arts Council
 Paul Odom
 John and Marilyn Oldfield
 OU OKC PA Class of 2020
 Todd and Candyce Owens
 Jim and Terri Palm
 Timothy Paradise
 Elaine Perry
 Ashley Peters
 Phillips Murrah P. C.
 Kendra and Scott Plafker
 Pat and Ray Potts
 Debbie and Larry Powers
 Price Edwards & Co.

Garrett Putman
 Radix Financial
 Brad and Elizabeth Raley
 RBC Wealth Management
 Megan Stone
 Kenneth and Gae Rees
 Brian and Laura Reeves
 Renovare Properties
 Traci and Daryl Reust
 Tom and Elizabeth Richards
 Melissa Roberts
 Don and Martha Roberts
 Ron and Barb Rocke
 Rotary Club of Oklahoma City
 Lance and Cindy Ruffel
 Marcia and Kurt Rupert
 Jimmy Schiner
 Doug and Krista Schwarz
 Scott Rund
 Travis Shaw
 Nathan and Staci Sheldon
 Kathryn Simms
 Sinnott Wagner Charitable Fund
 Samantha Snyder
 Jon and Mary Ann Soerensen
 St Elijah Antiochian Orthodox
 St. Monica Catholic Church
 Bruce and Roberta Stover
 Douglas and Susie Stussi

Suburban Cabinet Shop
 John and Kip Suter
 Debbie Taylor
 Terracon OklahomaCity
 Thrive Insurance
 Tyler M. Treece
 UBS Financial Services, Inc.
 United Way of Greater Atlanta
 Valliance Bank
 Mark and Mary Van Domelen
 Van Domelen International
 Erin Van Laanen and John Myles
 Blake Vernon
 Chuck Walton
 W.A. Waterman & Co.
 Jennifer Weast
 Harriet Weirich
 Wells Fargo Advisors
 Weokie Federal Credit Union
 Ben and Robbie White
 Mary and Scott Whitson
 Williams Family Fund
 Douglas Williams
 Tyson and Bronda Williams
 W F Winkler
 Mark and Virginia Wood
 Heath Work
 Heidi Wright
 Lisa Zuerker



up to \$999

Abeni Baby, LLC
Linda Aberson
Stephanie & Mike Abl
Charles & Denise Abston
Barbara Acock
DeAnn Aderholt
Alexander M. Adriaanse
Afterschool Alliance
Susan & Elias Agel
Kathy Alberty
Amy Alden
Rosalie Alexander
Lindsay Alexander
Sherry Alissa
Wayne Allen
Hilary Allen
Allford Hall Monaghan
Morris LLC
Gary Allison
Susan Allison
Bradley & Yvonne Allred
American Fidelity
Assurance Company
American Fidelity
Ameriflex
Meredith Amuny
Genny Anderson
Maria & John Anderson
Carl Anderson

Lawana Anderson
Sylvia Andrews
Adra Ann &
David A Cheek
Anonymous
Architecture Connexion
& Consulting LLC
Lynda Arnold
Mrs. R.E. Arthur
Pauline Asbury
Hope Ashcraft
Teri Ashworth
Carol Asin
Laura Aufiero
Automatic Fire Control
Ellen Avery
Sarah Aylor
Bryan & Jess Azparren
B & I Torque Converters
Varun Babbili
Melissa Baez
Bryan Bahr
Cecil Bailey
Stephanie & Jason Bailey
Courtney Baker
Beverly Balding
Justin Baldwin
Jennifer Baldwin Murray
Dorothy & Harold Ball

BancFirst	Matt & Lana Beasley	Stacie Blass	Susan G. & R.C. Brown	Leisa Burton
Sarah Banerjee	Beatrice Ice Cream Co	Beverly Blaul	Kimberly Brown	Austin Burton
Bank of America	James A. Beckel	Lindsey Bluethman	Richard F. Brown	Stephanie & Dilon Buser
Charitable Foundation	James Bedner	Carrie Blumert	Alex Brown	Roxane Busey
Bank of Oklahoma	William & Marlene Beery	Michael Boles	Tena Brown	Lauren Busey
BankOnIt	Phil Belcher	Bolt Photography	Jan Brown	Fred Bush
Shayni Barb	Adam Belusko	Jeanette Bondy	Derek Brown	Kenneth Butler
Christi Barber	Lance & Linda Benham	Margie Bone	Betty &	Dennis Byrne
Paul & Sarah Barbour	Melissa Benson	Dr. Barbara L. Bonner	Roosevelt Brown	Shelley Cadamy
Heather Barger	Leslie Berger	Gregory Booker	May Shelle Brown	Lois Cain
Ula Jean Barksdale	Robin Berman	Daryl Bowdoin	Brandon Brusenhan	Nancy Cain
Barlow Education	Ethan Berney	Kay Bowers	Gina Bryan	Kelly Caldwell
Management Services LLC	Debbie Bertolasio	Box Tops for Education	BTH Sweet Kitchen	Calres, Inc
Anita Barlow	Bice for Congress	Ervell Boyd	Donald Buchanan	Mary Jane Calvey
Rachel Barnard	Stephanie Bice	Terral Brabec	Taryn Buchanan	Jess Campbell
Alexandra Barnes	Bryan Bichsel	John Bradfield	Jayson Bucy	Cathy Campbell
Linda Barnett	Biggs Family Fund	Jan Bradstreet	Barbara Ann Buettner	Susan F. Campbell
Kris Barnett	John Biggs	Phyllis L. Brawley	Ken & Barb Buettner	Keith Campbell
Delois Barnett	Trisha Bilyeu	Andrea Brenner	Bruce & Trisha Bunce	Candor
Lisa Barrowman	Robert & Sharon Bish	Vicki & Neil Bretthauer	Sue & Pete Burch	Heidi Cantrell
Lucinda Barton	Lindsay E. Biswell	Christopher Brewer	Marta Burcham	Otto Cantrell
Leslie Batchelor	Kerry Blackburn	Amy Brewer	Christine Burdett	Judy Cantrell
The Batchelor/	Alicia Blair	Christina &	Jerry & Carleen Burger	Theresa Canup
Williams Family	Ray Blakeney	Chris Brewster	Marianne Burks	The Capital Chart
Crystal Baxter	Diana Blakeney	Stephanie Brill	Ellen Burnet	Room LTD
Heather Bayless	Kari & Able Blakley	Emily Brink	Samantha Burnett	Paul Carlile, M.D.
Kathryn Bayne	Christine Blankenship	Peggy & Steve Brinson	Leanne Burnett	John Carnuccio
& Mark Haines	Misty Blankenship	Jeff Brogden	Merna Burns	Judith Carr
Kelly Beagles	Eleanor Blanton	Tony Brooks	Jeff Burnside	Shannon Carr
Mike Beard	Betty & James Blasdel	Larry & Masie Bross	Alma Burrell	Tracy & Tamara Carter

Cathleen Carter	Brent Coffman	Shane & Kristen Crawford	Wanda DeBruler	Michael & Jana Dubois
Crystal Caruthers	Jim & Teresa Coffman	Kristen Creamer	Mia Debruyne	Mary-Lynn Dubray
Cameron Carver	Jeremy Colby	Margaret & Shaun Creighton	Janice Decker	Christina Dukeman
Kay Casper	Jerry Colclazier	Emily Cripe	Michelin & Paul DeLier	Laura Dunaway
Meridith Cassidy	Karen Collier	Nancy & Joel Crissman	Patricia Demps	Thomas Duncan
Lorry Cates	Jennifer & Richard	Robin & David	Rowland Denman	Michael Duncan
Suellen Caywood	Combs	Croninger	Dental Associates	Karen Dunn
Joy Celsor	CompSource Mutual	Michael Cross	of South OKC	Martin Duplantier
Central Liquor Company	CompSource Mutual	Roberta Cross	Greg Dever	Rachel & Joel Durham
Paul Centrella	Insurance Company	Glenda & Gregory	Michael L Dewings	Amy Dutton
Tranae Charbonneau	Dow Compton	Crotchett	Michele	Joe Earley
Charities Aid Foundation	Norman Compton	Julie & Scott Cumbie	Diesselhorst-Reese	Bo Edmond
of America	Continental Resources	Jenna Cunningham	James Dills	Carl & Susan Edwards
Maryln & Henry Cherry	Howard Conyers	Joan Cunningham	Dimick Hyde & Lewis,	Toni & Jay Edzards
Teresa Chill	David & Cari Cook	Beth Cupp	P.C. Attorneys at Law	Lori Effinger
Helen Chiou & Fong Chen	Renee Coon	Talitha Curphy	Richard Dimick	Liz Eickman
Vicki Choate	Jack Cooper	Jolene Curry	Michael & Lisa Dioniso	Denise Elliott
Carla Chown	Cooper Project Advisors	CyberGrants	Paige DiTullio	Nancy Payne Ellis
Christ Community Church	Steve & Annamarie	Rachel Daniel	Joel Dixon	DeeAnn Ellis
Cory & Kendall	Cooper	LaCerro Daniels	Bill Dockum	Shelly Ellis
Christofferson	Chelsey Cope	Gail Daniels	Shannon Donahue	Michael Ellis
Lisa Chronister	Okee & Robert Copeland	John B Davis	Susan Donchin	Suzette Ellison Jordan
Shauna Cilberg	Claudia Copeland	Charlyce Davis	Sarah Donovan	Leslie Ellsworth
Janice & Stanley Claassen	Marsha Cordray-Baxter	Kathryn Davis	Sharon Doty	Lori Elms
Roberta Clark	Kelly J. Corley	Davis Holdings, LLC	Larry Dowell	Embassy Suites OKC
Carly Classen	Carol A. Corrigan	Beverly & Don Davis	Ginger Doyle	LaDell Emmons
Jerry Bendorf CO.	Kristela Cortez	Margaret Dawkins	Paula Doyle	Joselyn Enamorado
Liz Cob	William Corum	Malinda Day	Mitchell Draelos	Becky Endicott
Rick & Martha Coe	Valerie & Mitchell Cotton	Amanda De Arman	Madison Dragoo	Nona Ensminger
Gail Coffey	Alison Countryman	Patricia Dean	Jacquelyn Drummond	Mary L. Epps-Welch
Malone Coffman	Rotelli	Michael Deason	Glenna M. Dubben	Ernst & Young U.S. LLP
			Harl & Mary Dubben	Allison Ernst

John & Haley Esche	Christ Scientist	Virginia Fulton	Glaser	Green Bambino
Mark Evanoka	FirstLight Analytics	Jamie Gable	Robert Glasgow	Tina Green
Peter Evans	Mike & Marcia Fisher	Minal Gahlot	KaiLani Glass	Shanda Green
Carl Everett	Judy Fitzgerald	Sherri Gammell	Richard & Patricia	Daniel Greenberg
M F	Elizabeth Fleet	Georgia &	Glasser	Tammy Greenman
Elyse Fair	Molly Fleming	David Gandall	Denise Gleason	Adrienne Greer
Paula Falkenstein	Kaylyn Flesher	Deepa Gandhi	Diane Glenn	& Mary Benner
The Tyler Family	Lynn Flinn	Malika Gandhi	Ashley Glenn	Heather Greis
Scott Farris	Kyle & Tracy Flinton	Kent W. Gardner	Ashley Gockstetter	Sue Griffith
Carly Farris	Flip's Wine Bar	Melissa Gardner	Myla & Dale Going	Pedro Grijalva
Lu Ann Faulkner-Schneider	& Trattoria	Linda Gardner	Golden Plains Free	John Gruel
Alicia Fay	Judy Flynn	Lexie Garrison	Methodist Church	Terrica Grunewald
Sarah Fayssoux	Monica Fogarty	Andrew Gasper	Erin Goodall	Janet Guerrero
FBI Oklahoma City	Blake Fontenot	Lu Gaston	Jimmy Goodman	Jennifer Guipre
Citizens Academy	Lydia Foote	Stephen Gauthier, MD	Tyler Goodman	Mary Kay Gumerlock
Alumni Association	David Ford	Gauthier Plastic Surgery	Barb & David	Kevin Gunder
Cameron Feese	Desirae Ford	Diane Gbone	Goodman	Stephen Hadwin
Staci Felker	Maritza Ford	Peggy Geib	Sharon Gowdy	Jamie Hadwin
Howell Felsenthal	Clara Foster	Daniela Gencheva	Dr. & Mrs.	Lance Haffner
& Jane Jenkins	Dee Fountain	Nina Gerardy	James Gragg	Tyler Haga
Joe Don Fennell	Crystal Fowler	Elizabeth Geren Roberts	Michelle Graham	John Haggerty
Janell Ferguson	Susan & John Frank	Barbara Snow	Jeremy Grams	Judith Hainebach
Angela Payne Ferguson	Mary Frantz	& Harry Gilbert	Marit Grant	Pam Hait
Amy Ferrell	Gloria Frasher	Derek & Tammy Gill	Grateful Drilling	Mickey Hale
Jack & Barbara Fesler	Free Methodist Church	Lucas Gillette	Jon Graves	Sydney Hale
Leonard Feuerhelm	Robyn Freeman	Jessica Gilmore	Heather Gray	Hall Estill
Marie Fiedler	Laura Fruit	Girl Scout Troop 707	Lt. Col. T &	Linda Hall
Lynn Fielding	Henry D. Fry	Lisa Gisler	Eloise Gray	Sheridan Hall
Georgianna Fiering	Elizabeth Fudge	Givinga Foundation	Vickie Gray	Arlena Hamby
Meagan Finch	Haley Fulco	John & Cynthia	Greater Oklahoma	Dina Hammam
Michele Fineis	Leslie Fulco	Gladden	City Chamber	
First Church of	Jim Fulmer	Sarah & Graham	/ Drew Dugan	

Wilma Hammonds
 Joe & Lisa Hampton
 Marilyn Hampton
 Christolle Hampton
 R. S. Hancock
 Melissa Hancock
 Phyllis Hand
 Kim Hanigar
 Debra Hanlon
 Lauren Hanna
 Susan Hanselman
 Carolyn Hanson
 Shruti Hapani
 Sanjay Hapani
 Ryan Harbor
 Samantha Hardy
 J. Patrick Hare
 Patricia Harper
 KK Harper
 Dana Harper
 Tom Harrington
 Katie Harris
 Hattie Harris
 Shelly Harrison
 Emily Hartman
 Heidi Hartman
 Robert &
 Carla Hartsfield
 Warren
 Hatzenbuehler

Morgan Haught
 Krystle Havenar
 Sarah M. Hawk-lay
 Joe Heaton
 Carolyn Heck
 Nicole Hefley
 Kathy Hefton
 Gary Held
 Gay Hellman
 Molly Helm
 Cory Helms
 Joe Hendrix
 Josiah Henline
 Terri Henry
 Laura Hensley
 Tricia Hentges
 Cheryl Herling
 & James Moore
 Jamie & Norman Herrera
 Michael Herrington
 Daniel Herrington
 The Hertz Corporation
 Kim & Randy Hicks
 Sarasue Hieke
 Vicki Hietpas
 John & Julie
 Higginbotham
 Robert Highsaw
 Emily Hill
 Ron Hill

Virginia Hines
 Linda Hinson
 Karl & Mary Hirsch
 Eva Hoffman
 Josh Hogan
 Kelly Holst
 Amanda Holt LeNaire
 Leslie Hooper-Boley
 Dyke Hoppe
 Tanner & Abby Horn
 Jody Horn
 Stacy Horner
 Marian & Philip Horning
 Carol Hostler
 Bonnie Hough
 David Houston
 Susan Howard
 June Howard
 Cindy Howell
 Colton Howeth
 Andrew Hrubik
 Angela & Michael
 Hubkey
 Ashley Hudgeons
 David & Lezlie
 Hudiburg
 Richard & Patricia
 Hudson
 Lawanda Huff
 Jill Hughes

Bill Hughes
 Marc & Elizabeth Hull
 Patricia Hull
 Lauren Humphreys
 Mr. & Mrs. James
 Edward Hunt
 Jennifer Hunt
 Barbara Hunter
 Cheri Hutson
 Jennifer & Micheal Hybl
 IBM International
 Immanuel Lutheran
 - Missouri Synod
 David & Brenda Imy
 International Bank
 of Commerce
 InterWorks
 Martin Ipong
 Jerrie Irby
 John Irwin
 Carrie Irwin
 John & Ann Isenegger
 Rex & Nancy Isom
 Lana Ivy
 Michael Jackson
 Pat Jackson
 Rachelle Jackson
 Sheila Jacobi
 James H. Everest
 Family Trust

Bonnie James-Logan
 Margretta Jane
 Kurt & Caroline Jarvis
 Jana Jean
 Rita Jencks
 Barbra Jenkins
 Terry Jenkins
 Terry & Dena Jensen
 Jewish Federation
 Debby Johnson
 Johnson & Associates
 Cooper Johnson
 Joseph Johnson
 Gennie Johnson
 Krystal Johnson
 Doneen Jones
 Naomi Jones
 Meghan Jordan
 The Journal Record
 Marion Jowaisas
 Elaine & Dennis Jowaisas
 JP Morgan Chase
 Foundation
 Sarah Judd
 Devin Kampert
 Kappa Tau Chapter
 of Beta Sigma Phi
 Marilyn & Calvin Karper
 Katie, Shannon & Dustin
 Laurie Kauffman

Mike Kavalier	Griffin Knight	Sharon Larsen	Tiffany Littler	Frances Maloney
James Keehn	Carolyn Knight	Darren Lasley	The Loaded Bowl LLC	Linda Manaugh
Judy Keith	Sara Knudsen	Stewart Law	Hugh Long	Robert & Brenda Maness
Marketa Kelley	Ann Knutson	Megan Law	Brandon Long	Gregory Mann
Tressa Kelly	John E. Koch	Betty Jo Law	Matthew Long	Jamie Manoles
Kendra Scott Jewelry	Terry Koehler	Tori Lawrance	Traci Long	Samantha Manzanares
Pam Kennedy	Mike Koehler	Lawrence Capital LLC	Sandra & Don Longcrier	Jan Marion
Sharon Kennedy	Rosemary &	Roberta Lawrence	Elinor Lottinville, Ph. D.	Lisa Marotta
Brianne Kennemer	Harry Koelsch	Russell Lawson	Justin Love	Julian Marris
Jim & Nancy Kerrigan	Diane Kollars	Philip & Halleluiah	Kaye Love	Bill & Drucilla Marseilles
Linda & Rodney Kessinger	Michael Kozikoski	LeBaron	Cynthia Love	Linda Lou Marshall
Randall Kessler	Pat Kraker	Dianne LeBlanc	Anne Love	Ganesha Martin
Teddy Kidd	Terry & Charles Kramer	Jerry & Maria	Vee Lovelle	Delicia Martin
Ellen & Alan Kidd	Michael & Bernadette	Lechtenberger	Love's Travel Stops	Darin Farnsworth Martin
Esther Kim	Krawczyk	Ashley Leon	& Country Stores	Sarah Martinez-Bowlby
Kimley-Horn	Karen Kurtz	Mike Leslie	Lisa Lunsford	Jeffrey Marx
Kevin Kiner	Lestari Kusumawardani	Nicole Levendofsky	Mary Lurry	Kym Mason
John King	Donald Kyte	Charles Leveridge	Tracey Lyall	Xavier Massimiliano
Laurie Kinney	Lindsay Laird	Diane Lewis	George & Barbara Lynch	Don & Vonnie Matthews
Nichole Kirby	Emily Laird	Nicholas Ley	Kathleen Mac	Roger Matthews
Sandra & Dr.	Lakeside United	Lift Apartments	Jene Machinski	Byrona Maule
Michael Kirk	Methodist Church	Lance Lillard	Bebe MacKellar	Katherine Maxwell
Percy Kirk	Donna Lamberti	Sarah Lilly	Nicole MacMillan	Tyquonna Mayes
Charles & Donna	Landen's Vending	Treva Lindsey	Greg Mahaffey	Mazaheri Law Firm
Kirkevoid	Landscape Structures	James Linhardt	Joseph Maihos	McAfee & Taft
Leah Kirkpatrick	Adam Lanman	Linda & Rick Linn	Casey Major	Andrea McAlister
Emily Kittrell	Carole Laramie	Candace Lisle	Warren Majors	Linda McBeth
Adam Klunzinger	Tim & Linda Larason	Pauline Lisle	Gina MakesCry	Kevin McCarthy
KM Communities	D.E. Large	Litchenburg Family	Michael Males	Joe McClendon
Earl Knauss	Jan Largent	Fund	Mike & Ruth Males	Jennifer McClintock

Marci McCloskey	Angela Merriman	John Morozuk	Preston Newton	Erin & Ryan Oldfield
Virginia & Don	Messiah Lutheran Church	Judith & Wes Morrison	Mary D Nichols	Deborah Oliver
McCombs	Cathy Meyer	Phyllis Morrow	Nichols Energy Services	Patsy Oltmanns
Jacqueline McCormick	Donna Meyer	Leann Morrow	Lyman Nichols	Mackenzie O'Mealey
Janie Marie McCurdy	MidFirst Bank	Heidi Morrow	Susan Nicholson	Sharon O'Roke
Debbie McDonald	Midland Mortgage	Judy & David Morse	David A. Niles	Wayne & Becky
Vicky McDowell	Midtown Renaissance	Judy Moses	Zena Nipper	Osmond
Gerry McElroy	Sandra Milbourn	Grenda Moss	Hillary Nolan	OU Medicine
Keili McEwen	Luetta Milbrandt	Patricia Mullendore	Jane Ann Norris	Outpost 31 Studios
Pat McFerron	Donna & Larry Miles	Darla Mullett	Brittney Norris	Karen Padilla
Patricia McGarrity	Jantzen Miller	Debbie Munson	Wesley & Sharon Northup	Alyce & Ron Page
& Leroy Ball	Robyn Miller	David Murphy	The O.K. Detrick	Susan Page
Bob & Beth McGinley	Jo Miller	Annette Murphy	Foundation	Rena Parker
Matt McGuire	Sandra Milligan	Kyndall Muzmy	C.K. Obar	Tiffany C. Parker
Lynn McGuire	Bill & Christie Millis	Michael Myers	Michael & Lajo O'Brien	Donna & David Parks
K. Kim McHugh	Patricia Miner	Luke & Kayla Myers	Elizabeth O'Brien	Jay Parks
Tommy McKenzie	Denise & Neil Mitchell	Morgan Myers	Lori Odom	Cheryl Parks
Ray McNeely	Willa Mitchell Bray	Tami Nad	Carolyn Odor	Pat Gallagher Parr
Nadine McSherry	Kim Mittelstaedt	Austin Nafziger	Steve & Sorita O'Gilvie	Rebecca Patten
Erin McSherry	Jessica Mollica	Naifeh Fine Jewelry	Kate Ogle	Daniel Paugh
Lisa M. McWhinney	Sarah Montgomery	Valerie Naifeh	OKC Outlets, LLC	M Paulding
Patrick McWilliams	Dixie Moody	Randy Nance	Oklahoma Allergy	Dorothea Paulk
Aubrey Meadors	Lillian Moon	NawicOKC	& Asthma Clinic	Paycor
Lauren Means	Natasha Moore	Nbk bank	Oklahoma County	Jo Ann Pearce
MedTronic Foundation	Kevin J Moore	Christopher Neel	Medical Society	Francenia Pearson
Patrick & Judy Mee	Rick Moore	Benjamin Nemceff	Alliance	Geraldine Pearson
Jo Mellen	Casey Moore	Jodi Nestander	Oklahoma Christian	R. Gene Peavler
Elizabeth Melton	Carmen S. Morales	Network For Good	University	Pelican Tax Services
Robert Mendez	Robert & Shelly Morgan	Tempest NeuCollins	Bert Olah	Deanna Pendleton
Gena Menhusen	Robert F. Morgan	Barbara Newlin	Lucynda Olberding	Karla Penton

Jade Peralta	Alliance	Karla Ratchford	Terry Rieken	Larry & Jeannie Sanford
Tori Perry	Gregory & Donna Price	Chandra Rathje	Ruthie Riggs	Laura Sanger
Tom Persechino	Kathie Price	Diane Ravitz	LaNita Riley	Beth Sapp
Cassandra Peters	Jennifer Prilliman	Charlotte Ream Cooper	Tommy Ringo	Kelley Satterfield
Debbie Peters	Adrienne Proctor	Darlene & Jerry Reber	Paula Ritchie	Brian Sauer
Darcy Peterson	Progressive Casualty	Sherman & Paula Reed	Hayden & Sarah Roberts	Ginger & Kevin
Brenda Peterson	Insurance Company	Nell Reed	Madison Robertson	Sauerwein
Cindy Petree	Property Management	Joni Reeder	Miriam Robinette	Steven Saulsberry
Sheila Phelps Piel	& Realty	Steve Reese	John Robinson	David & Marilyn
Shawn Piel	Rhonda Prout	Janis Reeser	Nils Rockne	Saunders
Linda & Darden Pierce	Ardith Provo	John Reeves	Katie Rolland	Jennifer Schafer
Susan Pierce	Heather Przebinda	Grace Regier	Robin Rollins	Thomas Schamber
Piersol Foundation, Inc.	Cathy Pugsley	Jeb Reid	Sheryl & Dan Rood	Gayle Scheirman
Stephanie & Christian Pitts	QA Bullseye	Brian Reid	Brian Rosengrant	Beverly Schettler
Chanda Pitts	Booster Club	Cristi & Kurt Reiger	Kelly Ross	Stacey & Dan Schmidt
Frances Pitts	Robert Qualls	Kip Reiserer	Clark Rother	Linda Schmidt
Donna Plewes	Maria Queimado	Renaissance Salon & Spa	Bryan & Jan Rother	Tim Schmidt
John Poarch	Joy & Roger Quinn	Reserve National	Michael Rubenstein	Elizabeth Schmidt
John Poarch	Saleem Qureshi	Insurance Company	Carl & Deborah	John David Schmidt
David Poarch	Shirley Qureshi	Resurrection Free	Rubenstein	Emil Schmidt
Toni Podenak	Glenda Radigonda	Methodist Church	Sarah Ruiz	Blaire Schnebel
Patti Pojezny	Minhaj Rafik	Lisa Rhoades	Lee & Ginny Rush	Blair Schoeb
Laura Pollard	Donna Ragazzino	Dale Rhoads	Shirley Russell	David Schoonmaker
Nancy Pontikes	Lori Rahhal	Mary Kathleen Rhodes	Heidi & Todd Russell	Barbara Schrage
Potts Family Foundation	Rainbolt Family	Nathan Rice	Jennifer Russell	Thomas Schult
Jon & Dorothy Powell	Foundation	Apple Rice	Cheree & Gary Russell	Jenny Schultz
Emily M Powers	Matthew & Cherish Ralls	Andrew M. Rice	Tammy & Thomas Ryan	Eric Schulz
Pragya Pradhan	Matthew Randall	Jay Rice	Ann Salazar	Robert Schuyler
Jon Pratt	Elizabeth Rasmussen	Gary Richardson	Carolyn Sales	Randy Scott
Premier Healthcare	Wendy Rast	Grayson Ridgway	Meg Salyer	Jennifer Scott

Kathleen & Thomas Scurlock	Sera Smith	Karen Spence-Brigance	Joan Stirlen	Janice & Errol Teel
Kathy Scurlock	Zackary Smith	Cindy Spiro	Caroline Storjohann	Temple B'nai Israel
Kimberly Seabrook	Dr. Harrison Smith	Mikayla Spradlin	Ruth Stover	Donnie & Tina Tepsic
Penny Seale	Donna Smith	Hugh & Aletta Sprague	Tim & Marylee Strange	Kathryn Terry
Barbara Sears	Hayden & Michael Smith	Robbie & Eric Squires	Anthony Strickland	Texas Instruments
Delcie Seat	Chopper & Karen Smith	Charlene S'Renco	Caroline & Ryan Stringer	Foundation
Nahid Seif	Chelsea Celsor Smith	St. Paul's	Melinda Studinka	Dorothy & Udho
Sharon Selby	Karol Smith	Episcopal Cathedral	The Study Hub	Thadani
Ken Senour	Quepha & Michael Smith	St. Marks United	Charles & Marguerite	Harolyne K. Thielke
Tina Sevy	Jamie Smith	Methodist Women	Stumbaugh	Lea Thies
Sheila Sewell	Eileen Smith	Heather Stafford	Sue Moss Sullivan	Stevie Thompson
Muhammet Ali Sezer	Kylie Smith	Nancy Stafford	Justin Sullivan	Stephanie Thompson
Carol Shanahan	Jeanne Hoffman Smith	Carolyn Stager-Strecken	S.V. Sullivan	Joshua Thompson
Lisa Shannon	Krystle Smith	Mary Stalnaker-Boyd	Jayna & Daniel	Tommy Thompson
Curtis Shay	Jerolyn Smith	Mona Stanfill	Sunmugavail	Chris Thompson
Jessica Sheetz-Nguyen	Tamatha Smith	Ann Stanley	Surrey Hills Dental, Inc.	Thrive Kids
Gay Shick	Dianne Smith	Mark Stanley	Sena Sweat	Thrivent Choice
Dennis Shockley	Brenda Smith	Sharon Stanley	Jackie Swedlow	Nancy Tibbits
Karen Shumate	Elizabeth Sneed Sparks	Christopher Stapleton	Linda Sweenie	Justin Tikhonoff
Leigh Shy	Bruce & Sue Snyder	Stay Golden Doodle	Daniel & Mary Sykora	Elizabeth Tilak
Jon Siani	Jesse Snyder	Judith Clouse Steelman	Tabernacle of David	Sue Tiller
Sigma Sigma	Cindy Solomon	Kenneth & Loren Stein	James D. Tack Jr.	Tim & Allison Reed
Omega Chapter of AKA	Sooner Model A Club	Kelley Steinhorn	Margaret Tannehill	Living Trust
Debbie Slack	Southern Hills	Kerler Sterverns	Sheri & Ed Tapp	Stephanie Tindall
Hayley Sloat	Christian Church	Clyde & Mary Stevens	Leann Tapp	TisBest Philanthropy
Andrew Slotterback	John & Katherine Spaid	Kristy Stevens	Target Corporation	Todd Family
Stephanie Smiley	Derek Sparks	Sean Stewart	Randy Tate	Charitable Foundation
	Charles A Speer	Shannon Stewart	Hui Tee	Wanda Toews
		Sheila Stinson	Deena Teehee	James Tolbert

Kristen Torkelson	United Way of	April Walker	Rebecca Weintz	Lu Ann Williams
James Totoro	Central &	Richard Walker	Cynthia Welch	Stubby Williamson
Susan Totten	NE Connecticut	Ron Walker	Alisa Welch	Pam Williamson
Touching the	Rose Unrein	Mindi Walker	Dr. Richard &	Darla Willison
Heart of God	Pete & Stephanie	Cynthia Walker	JoAnn Welch	Betina & Matt Wills
Ministries	Updike	Colleen Walker	Joy Wellman	Cassandra Wilson
Susan Townsend	Gail Upton	Deena Wall	Ed & Elizabeth Wells	Jon Wilson
Trayc Tran	US Foodservice	Cindy Walling	Richard Wells	Katie Wilson
Cindy Treadway	Dana Vaden	Walton State Bank	Brigitte Wells	Jay Winfrey
Triad FSN	Jeanne Ann Van Horn	Gayla Ward	Chelsea Wells	Carol Winkler
Trim World	Danette Van Huisen	Jane M Ward	Ann & Bruce West	Tina Winn
TRW Oklahoma	Louise Vandaveer	Laura Wardwell	Chuck West	Howard Winter
Bria Trytten	Vanguard Charitable	Debbie Ware	Whatchamacallit tools	Mike & Carol Wofford
Nancy & Mike Tucker	Judy Vansell	Jean & Larkin Warner	Michael White	Jon & Nicole Wolber
Kimberly Tucker	Mark & Joan Vansickle	Gary Warren	Jennifer White	Cynthia & Jim Wolfe
Sheryl Turner	John Vaughan	Angela Washburn	Jesse White	Kenneth W. Womack
UKOGF Foundation	John Vera	Linda Washington	Jerri White	Women's Fellowship
UMB Financial	Jeffrey Vestring	Gale Wasserman	Brian White	The Wonderful Company
Corporation	VI Marketing	Terri Watkins	Emily Whitehurst	Foundation Inc.
Kenneth Umholtz	& Branding	LaRita Watson	Kelli Whittington	Dale & Jenny Wood
Madison Underwood	Kate Vincent	Lois Watts	Chuck & Renate Wiggin	Michael Wood
United Way of	Thanh Vo	Sherry Weathers	Ashley Wilemon	David Wood
Greater Kansas City	Penny & Jim Von Thae	Judy Webb	Teresa Wiley	Marlene Wood
United Scottish	Leanne Waddell	Kit Webbbski	Annie Wiley	Woodmen of the World
Clans of Oklahoma	Suzann Wade	Anh Weber	Sonny Wilkinson	Kevin Woolard
United Way	M R Wager	Andrew Weber	& Susan Urban	Paul & Susan Worosello
Of Central Ohio	Taylor Wagner	Connie Weber	Carissa Williams	Kimberley & Erick Worrell
United Way of	Jim Wagstaff	Shirley Webster	Roy & Kristy Williams	Dale Wright
Greater Philadelphia	John Waldo	Kade Weinrich	Charlotte Williams	Allen & Jacque Wright
		Becky Weintz	Aubree Williams	

Susan & Richard Wymmer
York Electronic
Systems Inc.
Krystal Yoseph
You Power Yoga
James Young

Gaye Young
Barbara Young
Cecilia Yowell
Don T. & Carolyn
T. Zachritz
Donna Zahl

Liz Zaleski
Donald Zimmerman
Jason Zondor
Marsha Zwiebel

Please let us know if you find any errors or omissions
within this donor list by contacting
Jennifer Schmidt at
jschmidt@positivetomorrows.org
or at (405) 556-5082.

Are you interested in supporting Positive Tomorrows?

With a variety of ways to give,
it's easy to find one that's right for you.

- Make a one-time monetary gift
- Make a monthly recurring gift
- Make a gift of stock
- Include Positive Tomorrows in your will or estate plans
- Maximize tax benefits with a gift through the Opportunity Scholarship Fund (osfkids.org)
- Donate items from our needs list
- Donate your time

To learn more, call 405-556-5082
or email Brandon Brooks at
bbrooks@positivetomorrows.org.







Partnering with families experiencing homelessness to educate their children and create pathways to success.

www.positivetomorrow.org

(405) 556-5082

P.O. Box 61190, Oklahoma City, OK 73146

Accreditation

Positive Tomorrows is fully accredited by Cognia.



United Way

Positive Tomorrows is a proud partner agency of the United Way of Central OK.



OK A+ Demonstration School

Positive Tomorrows is an Oklahoma A+ Demonstration School.

